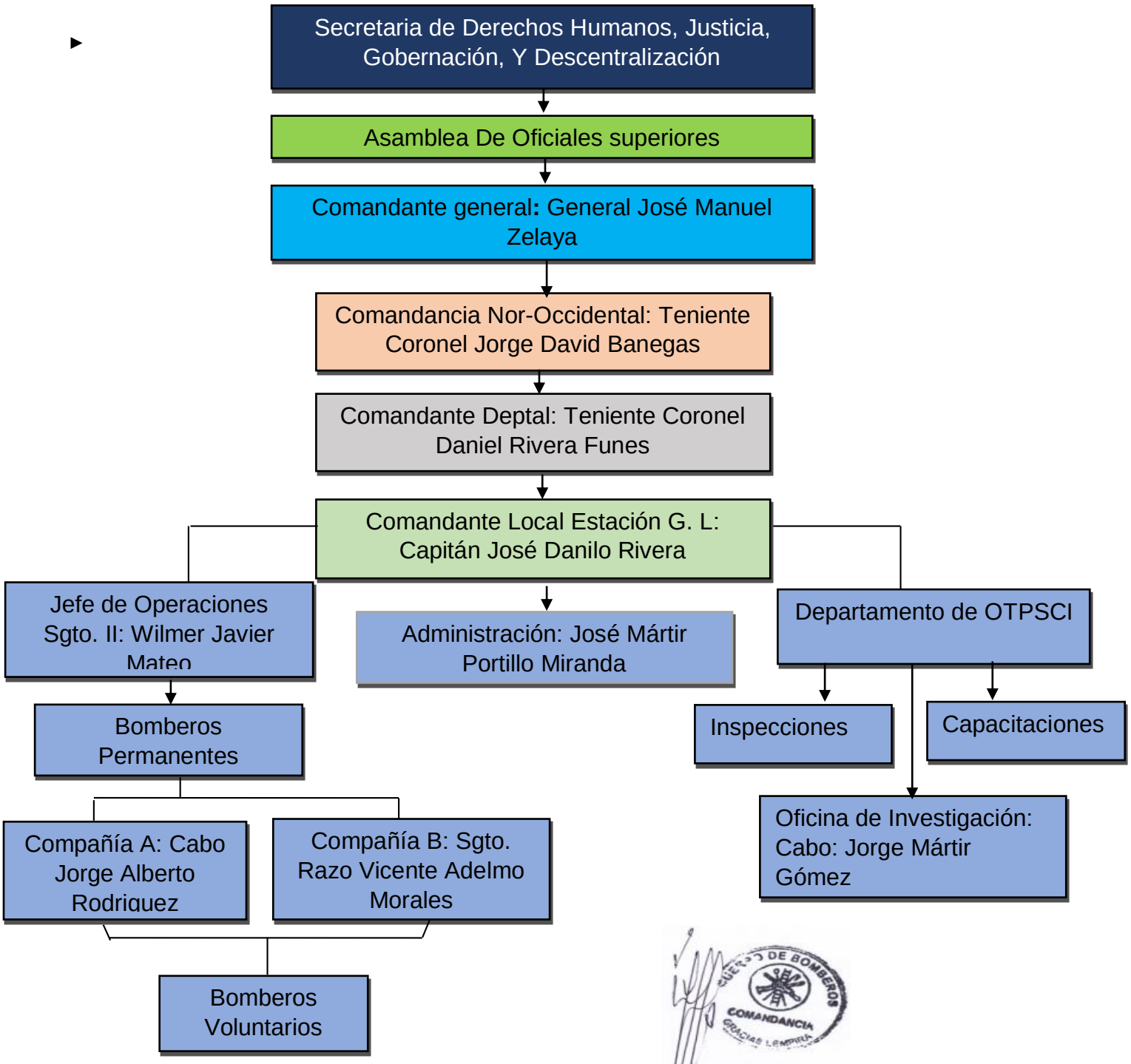

Capitán José Danilo Rivera Funes
Comandante Local Gracias Lempira