ALCALDÍA MUNICIPAL DE ESQUÍAS, COMAYAGUA, HONDURAS

ORGANIGRAMA

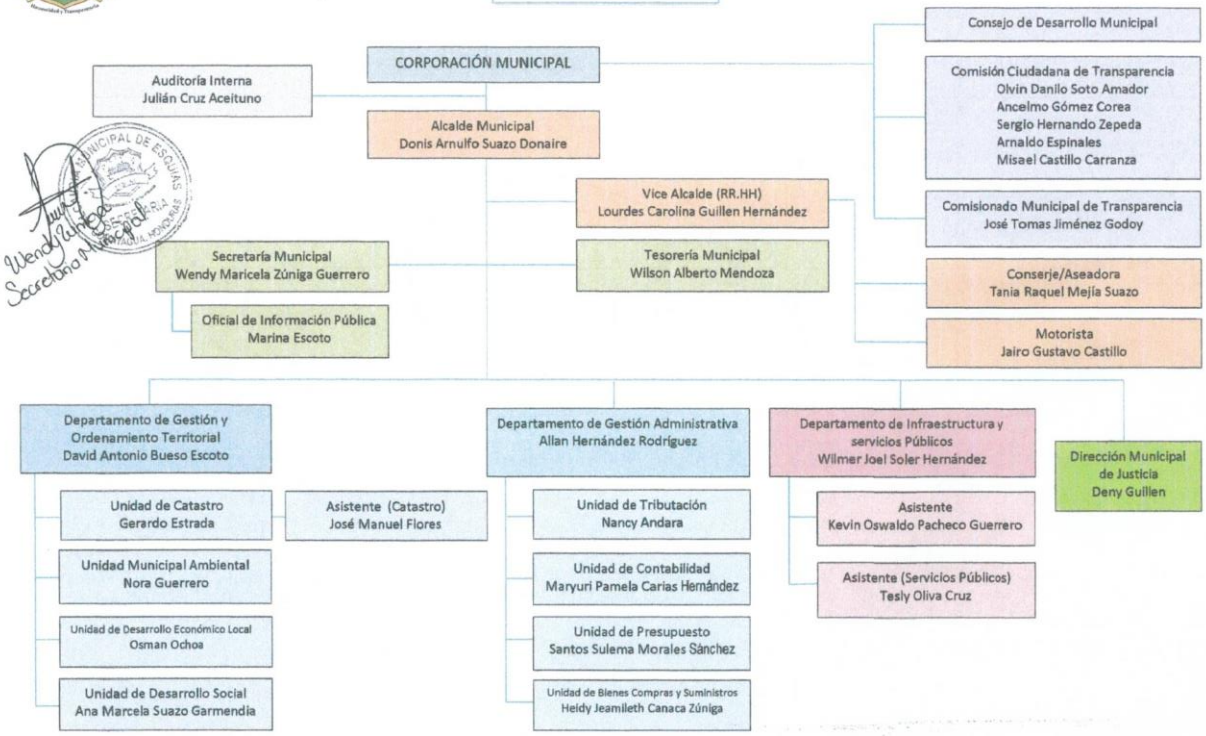

Wendy Zúniga
Secretaria Municipal