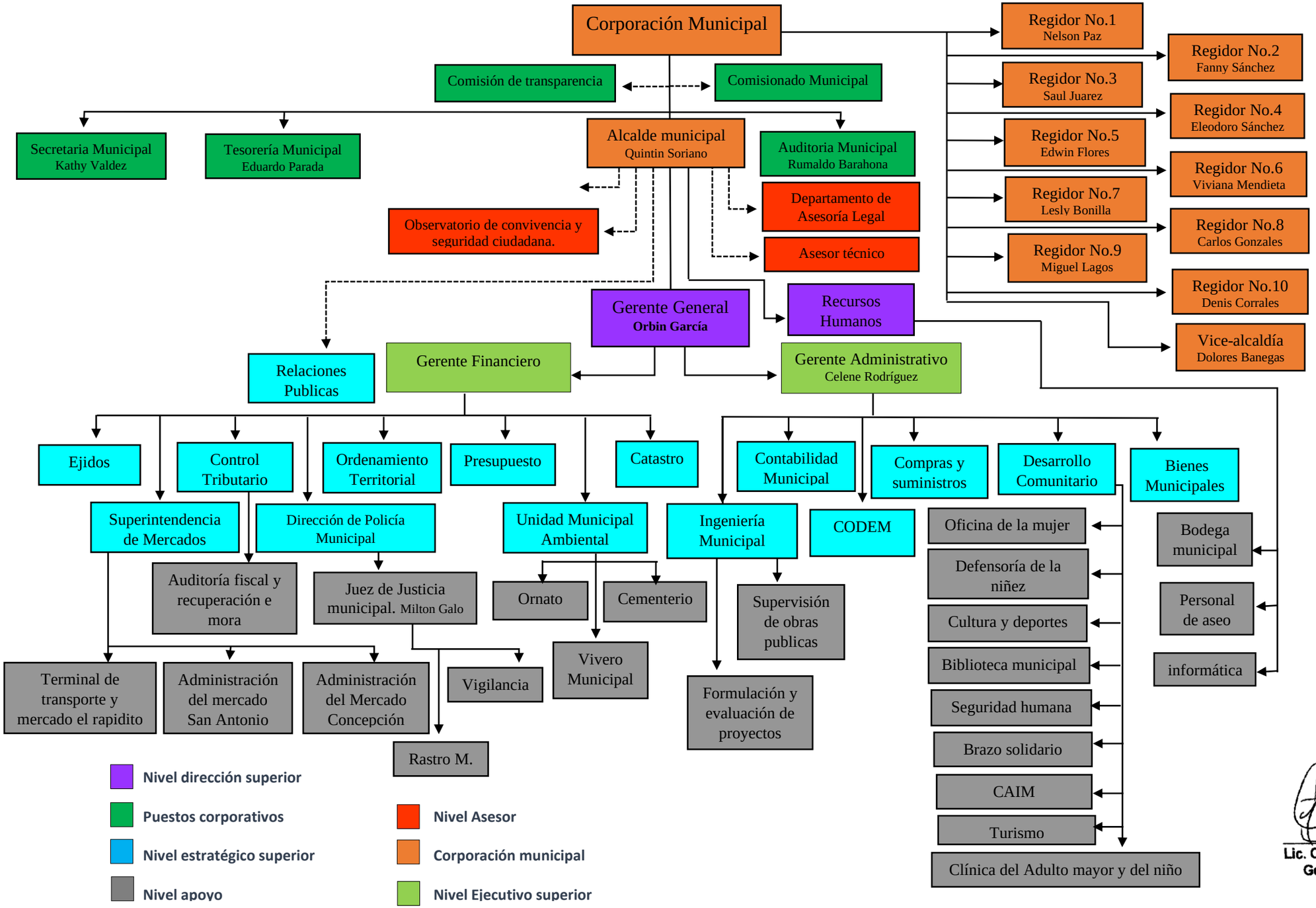

Lic. Celene Yamalí Rodríguez
Gerente Administrativo