ALCALDIA MUNICIPAL DE SAN MARCOS DE LA SIERRA

DEPARTAMENTO DE INTIBUCÁ
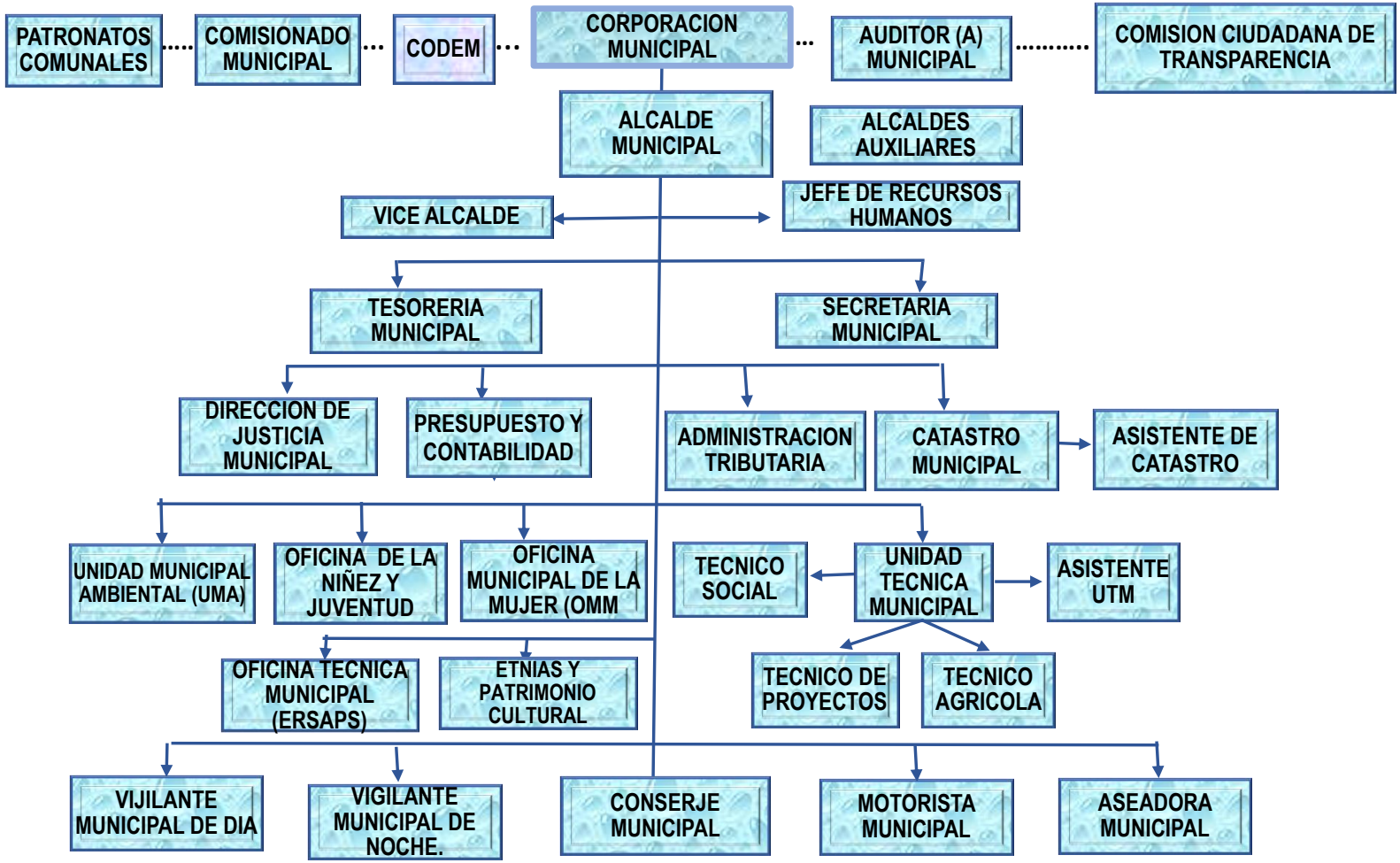
ORGANIGRAMA MUNICIPAL