ORGANIGRAMA INSTITUCIONAL SAPP

Acta No. 75-SAPP/06/12/2018

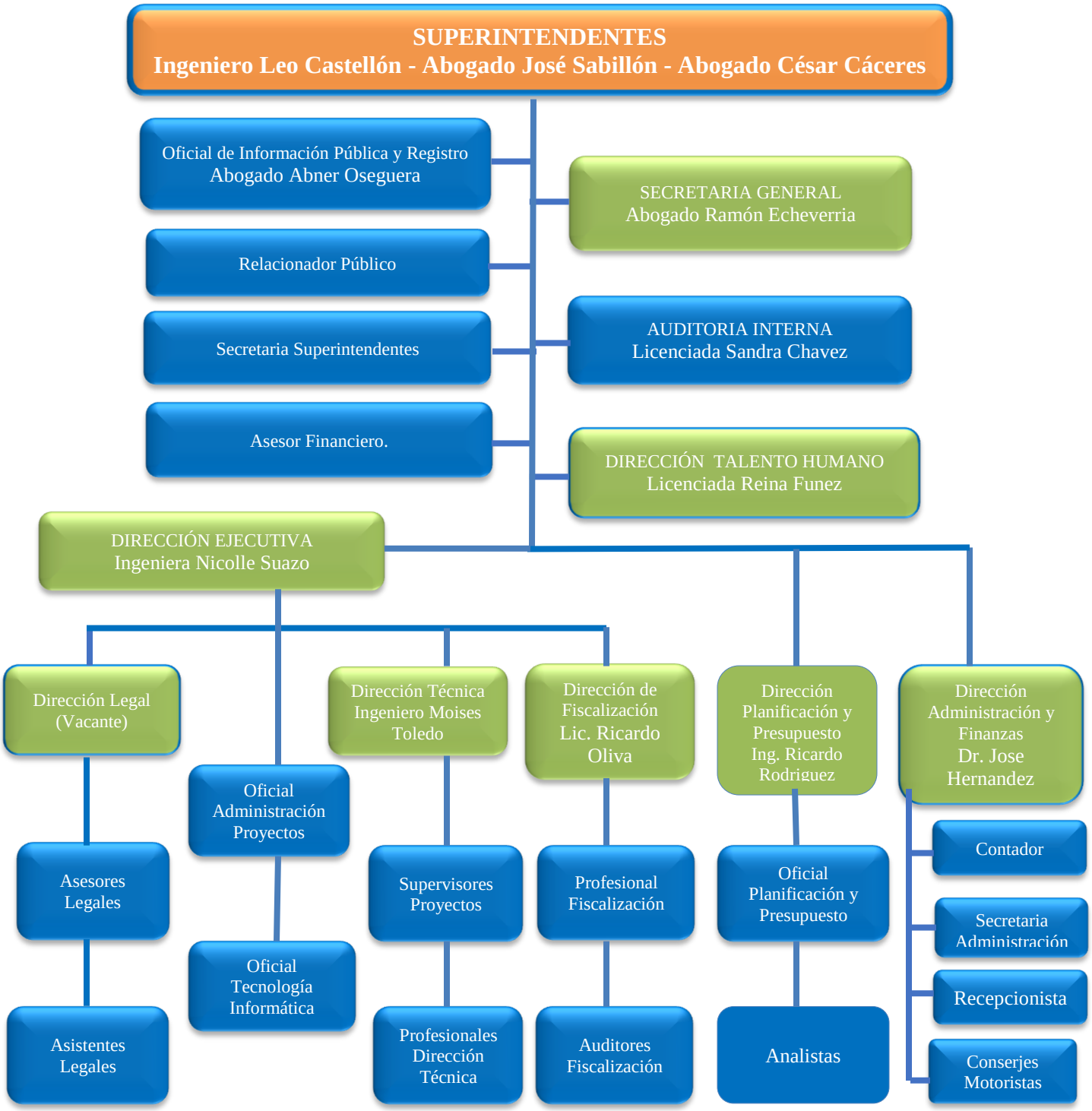

SUPERINTENDENTES

DIRECTORES

PERSONAL DE APOYO

Licenciada Reina Funez
Directora de Talento Humano