ORGANIGRAMA INSTITUCIONAL SAPP **Acta No. 75-SAPP/06/12/2018**

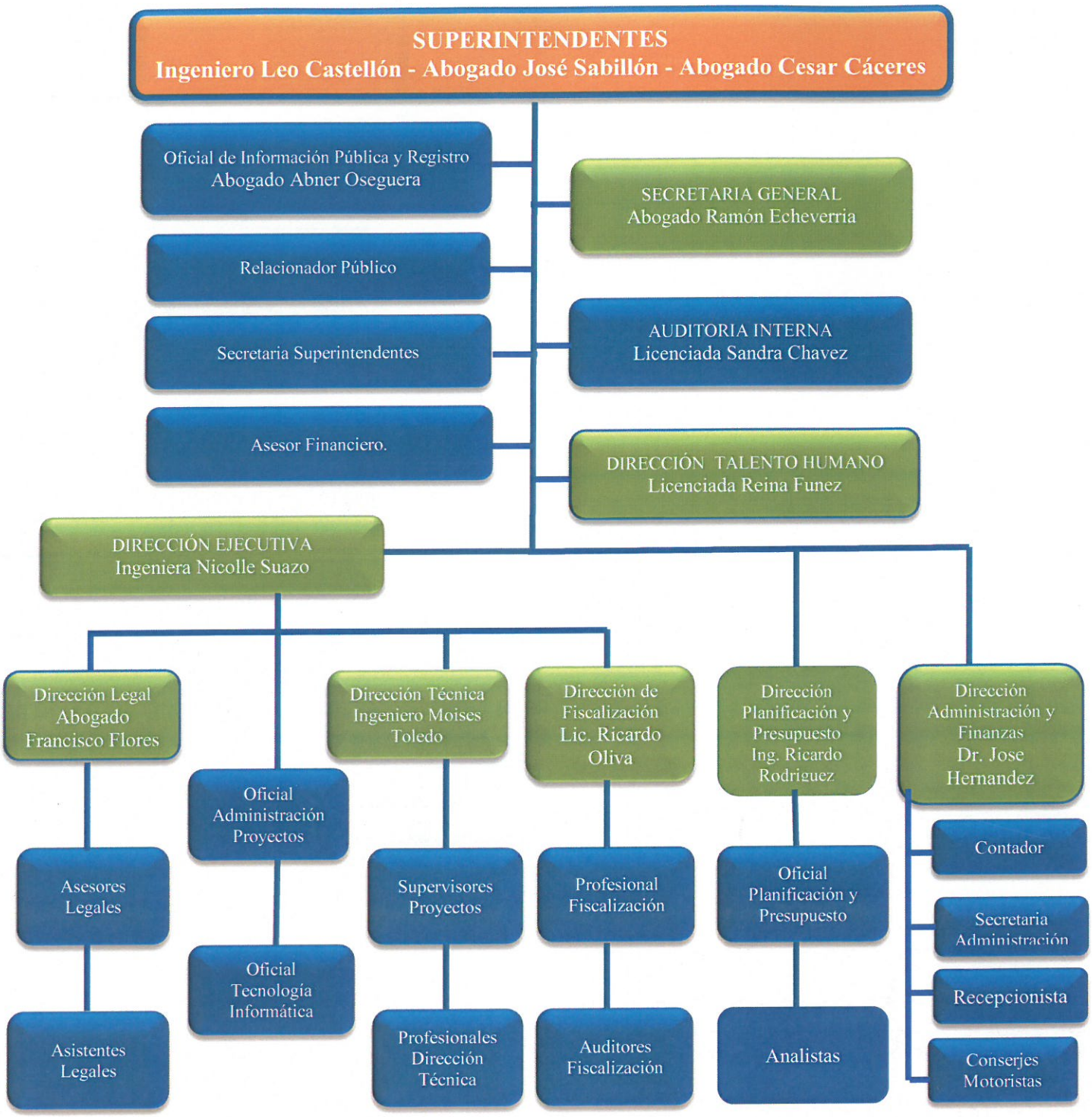

SUPERINTENDENTES

DIRECTORES

PERSONAL DE APOYO

Licenciada Reina Funez
Directora de Talento Humano

SUPERINTENDENCIA DE ALIANZA PUBLICO PRIVADA
ADMINISTRACION DE TALENTO HUMANO
HONDURAS, C.A.