MINISTERIO PÚBLICO
REPÚBLICA DE HONDURAS

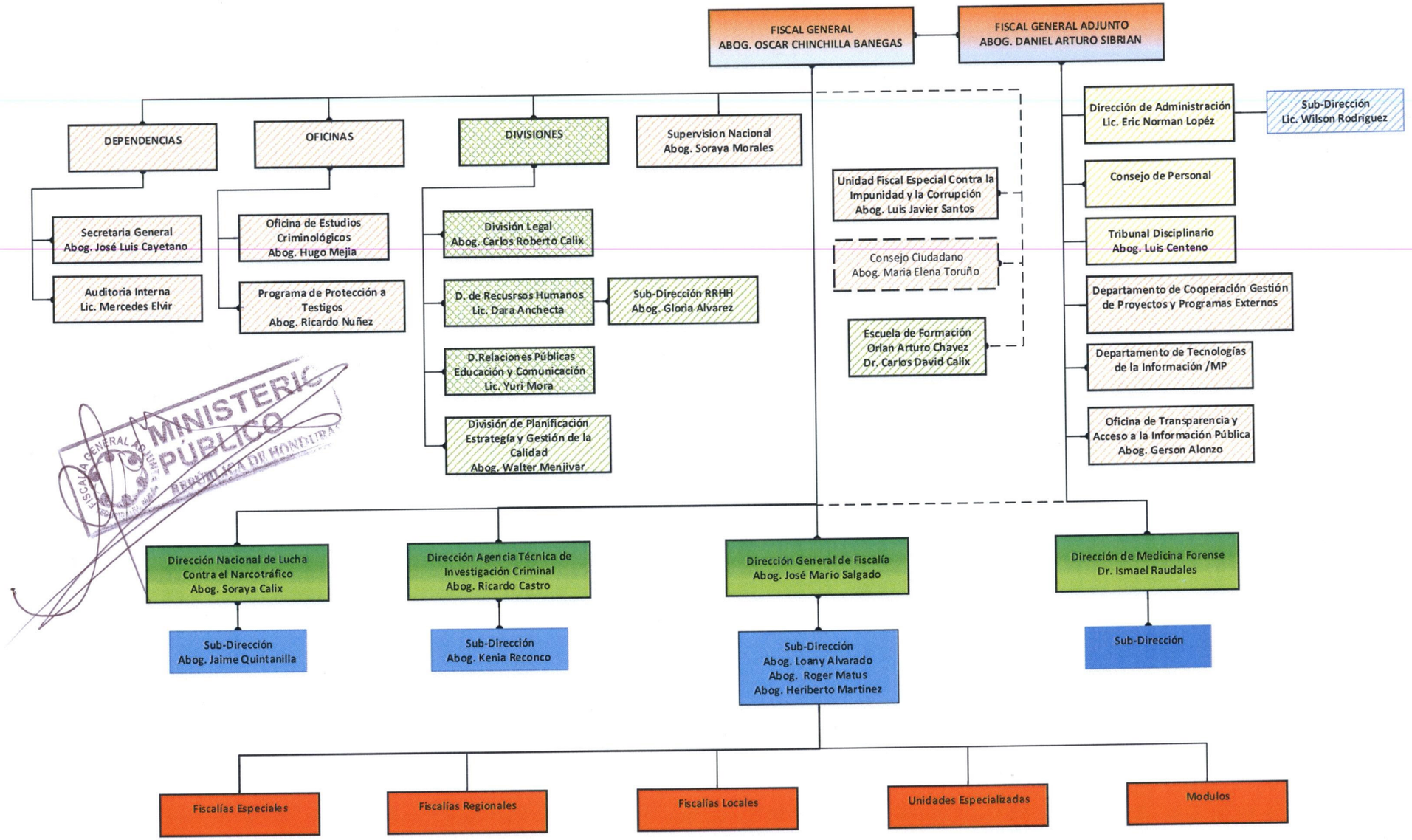

Elaboró: Depto. Tecnologías de la Información