MUNICIPALIDAD DE LAS FLORES LEMPIRA
HONDURAS C. A.
Telefono: 2608-3031
e-mail: munilasflores_lempira@yahoo.es

ORGANIGRAMA MUNICIPAL LAS FLORES LEMPIRA 2018

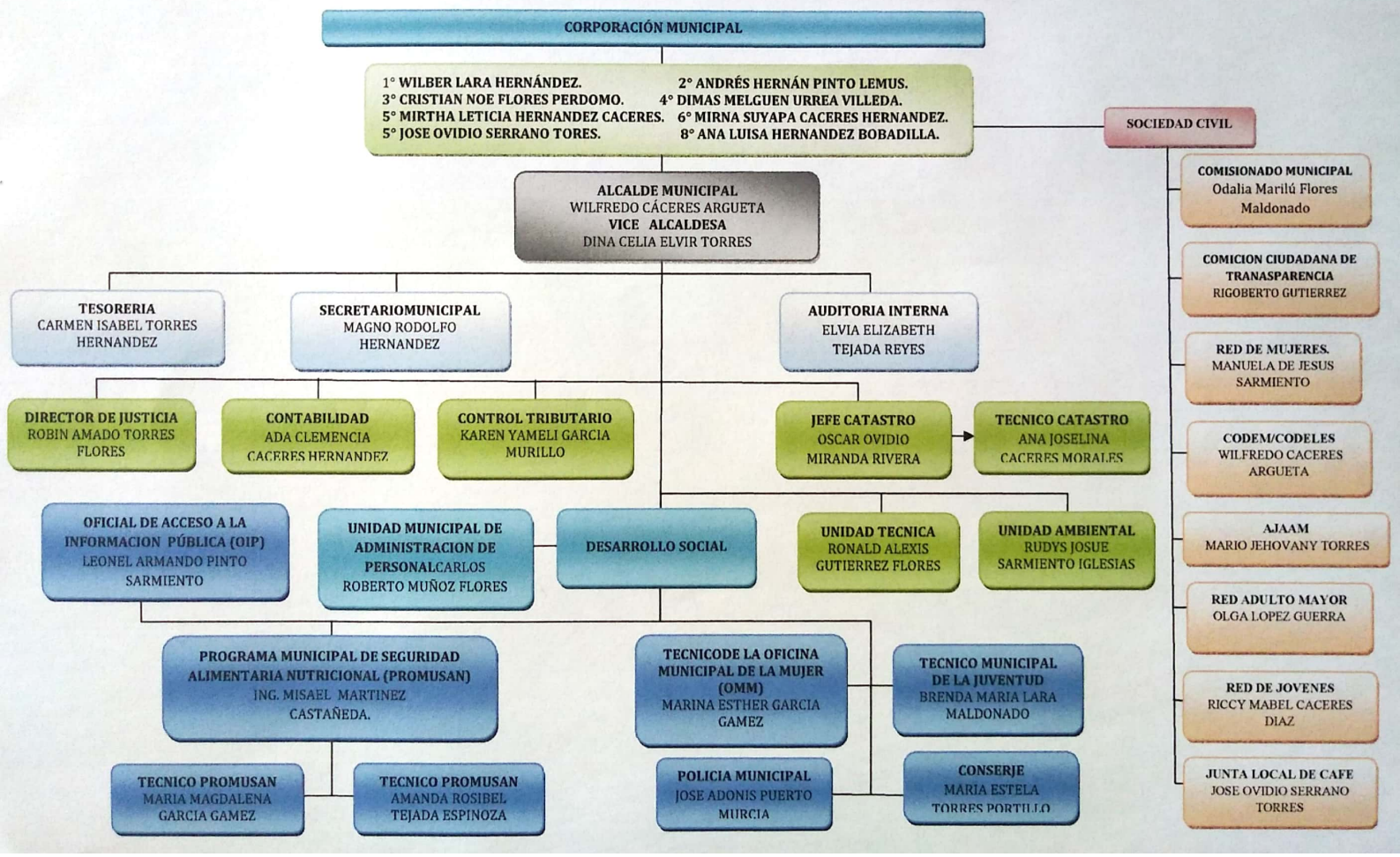

Scanned by CamScanner