Municipalidad de El Níspero, Santa Bárbara

Organigrama Municipal Año 2018

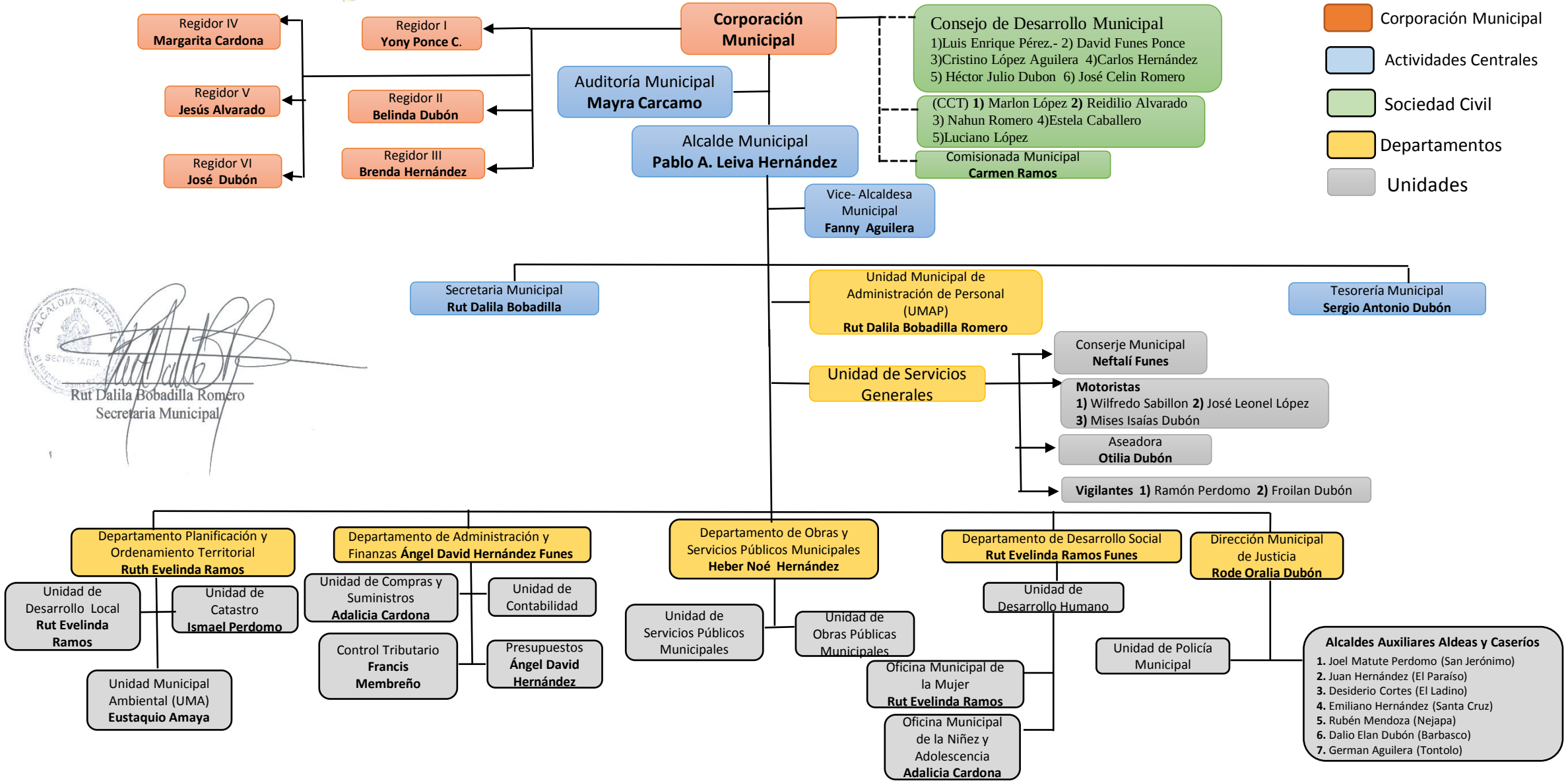

Rut Dalila Bobadilla Romero
Secretaria Municipal