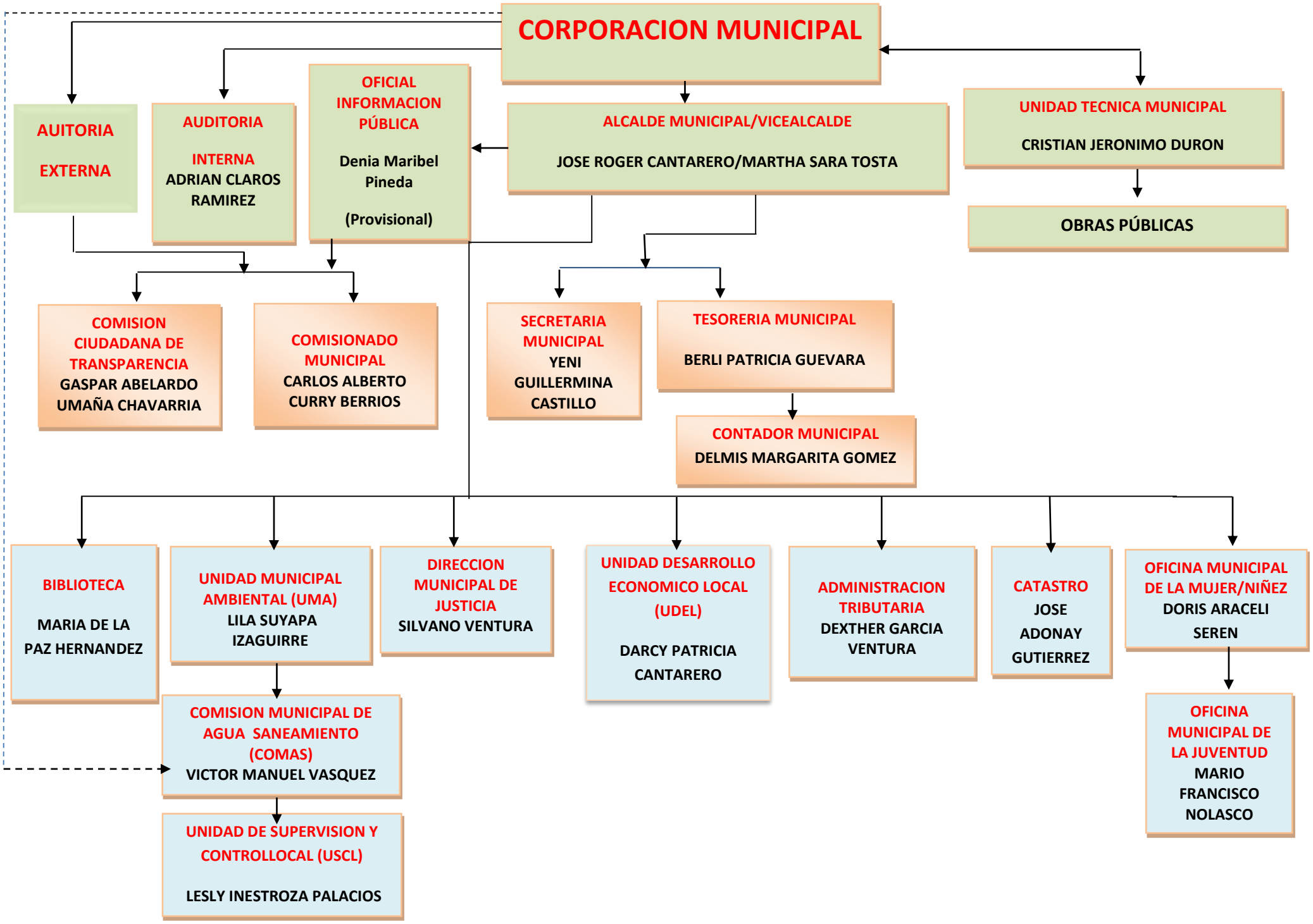ORGANIGRAMA DE LA MUNICIPALIDAD DE JESUS DE OTORO