ORGANIGRAMA DE LA SECRETARIA DE FINANZAS

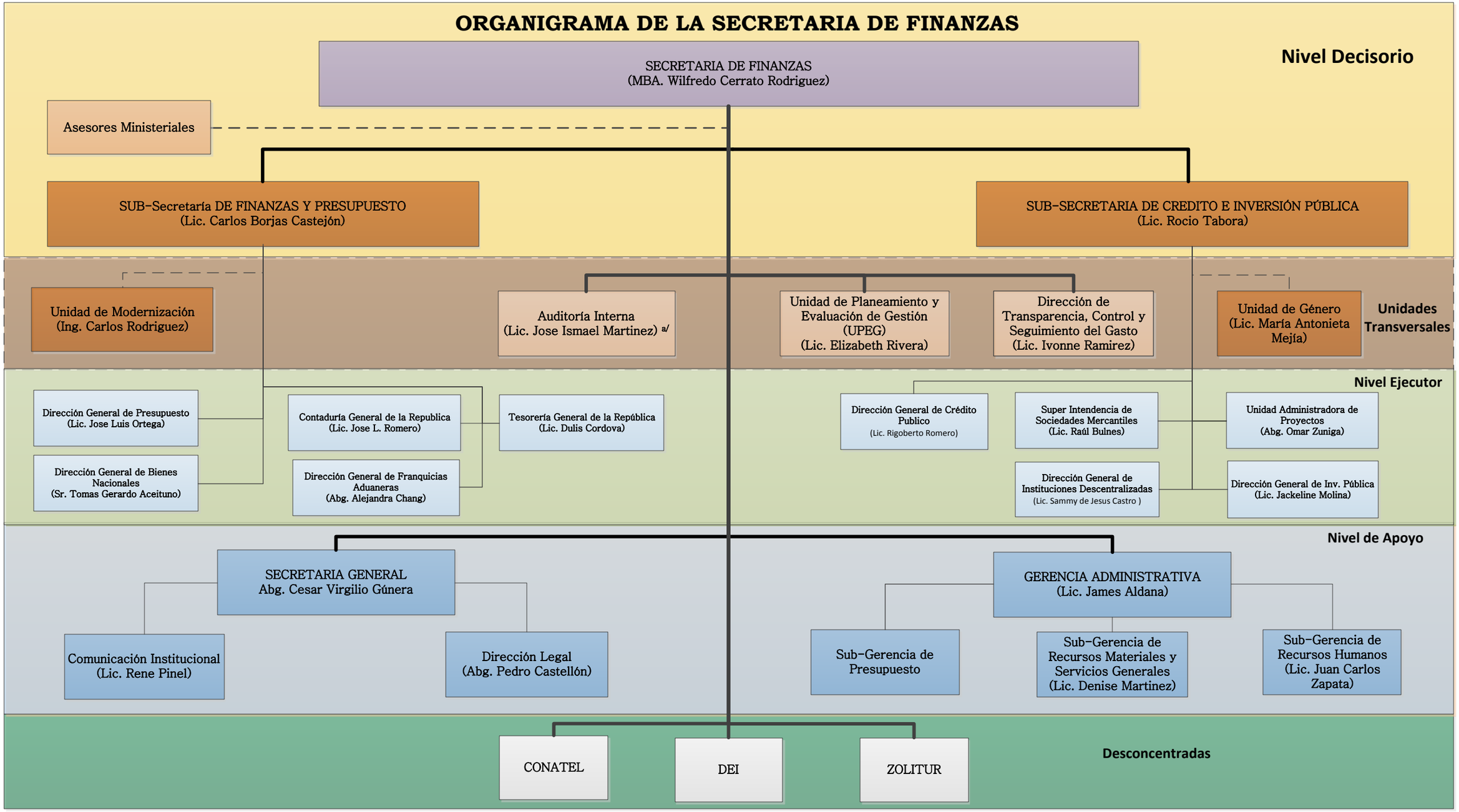

a/ Interino