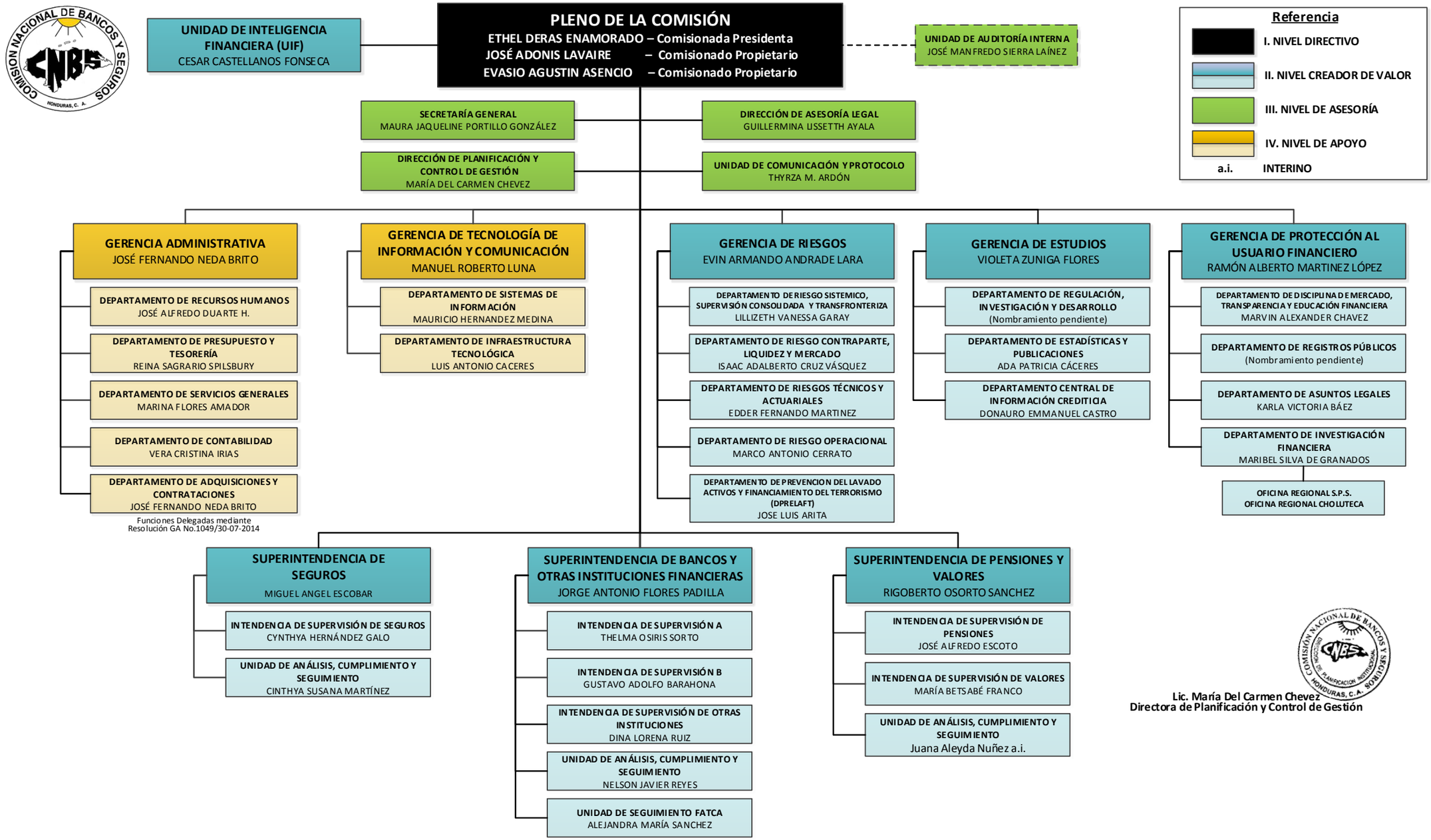

Lic. María Del Carmen Chevez
Directora de Planificación y Control de Gestión