GOBIERNO DE LA REPÚBLICA DE HONDURAS
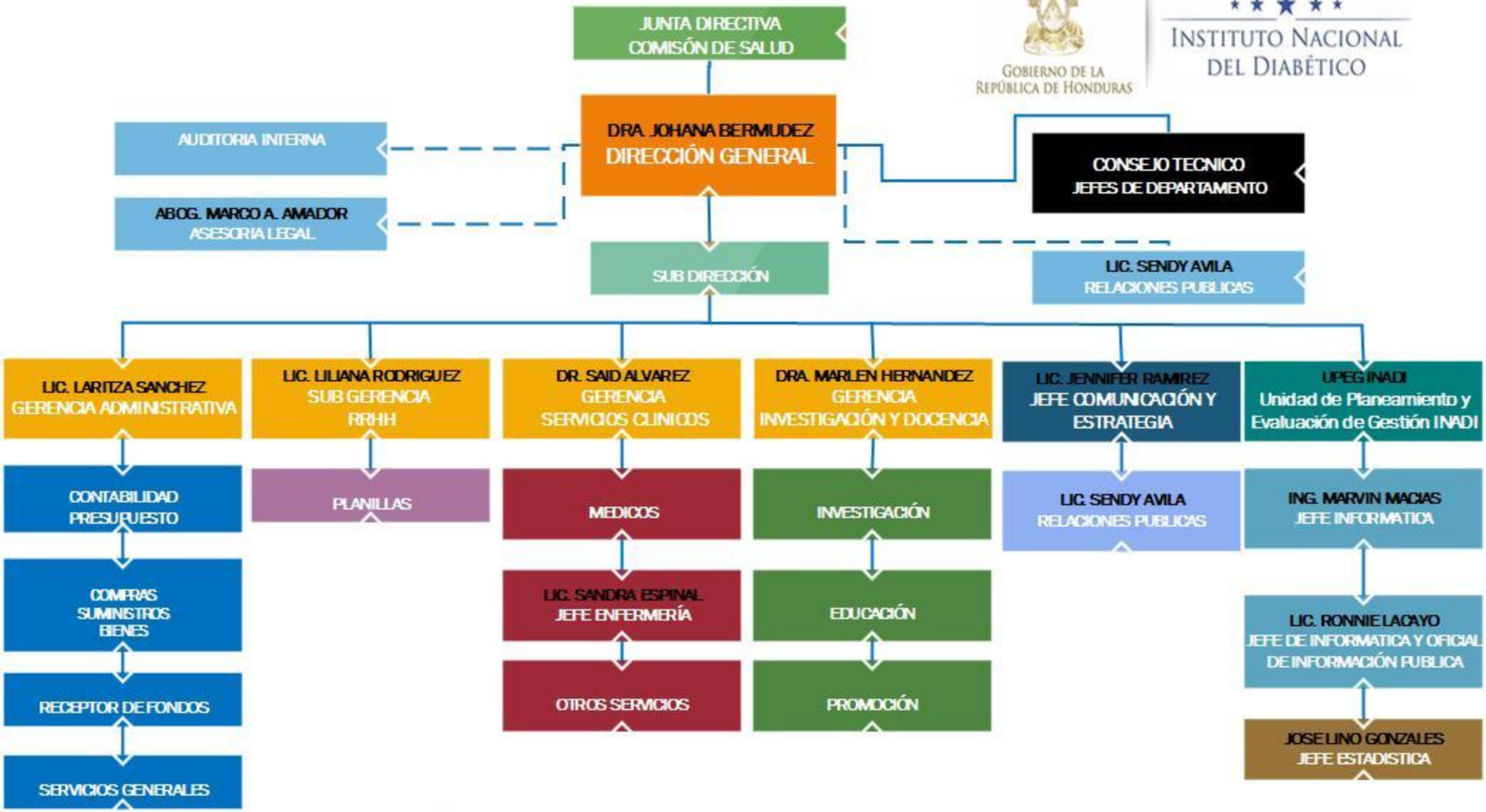
INSTITUTO NACIONAL DEL DIABÉTICO