Organigrama Municipal, MUNICIPALIDAD DE SAN JOSÉ DE COMAYAGUA 2025

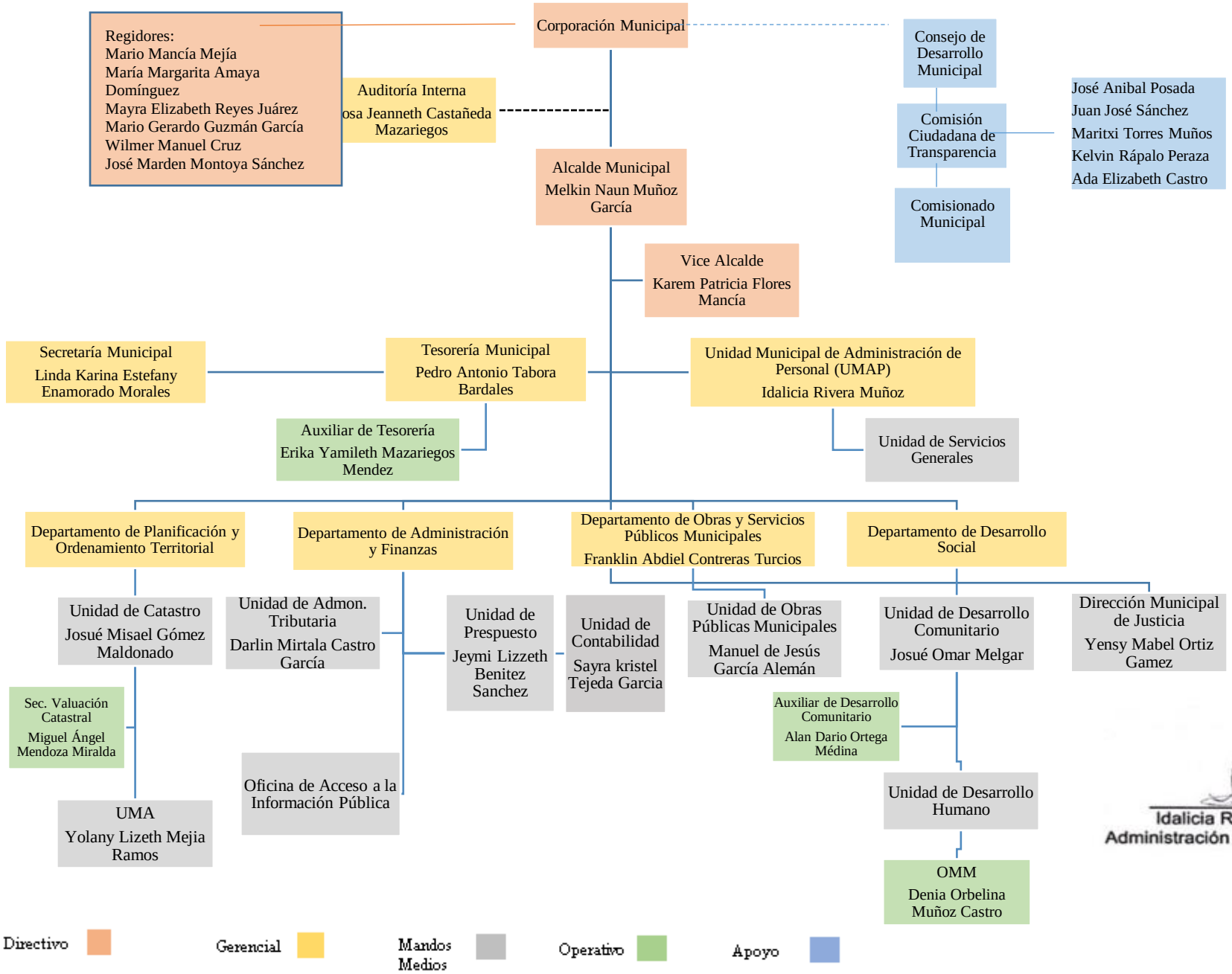

Idalicia Rivera Muñoz
Administración General Municipal