EMPRESA NACIONAL DE ARTES GRAFICAS

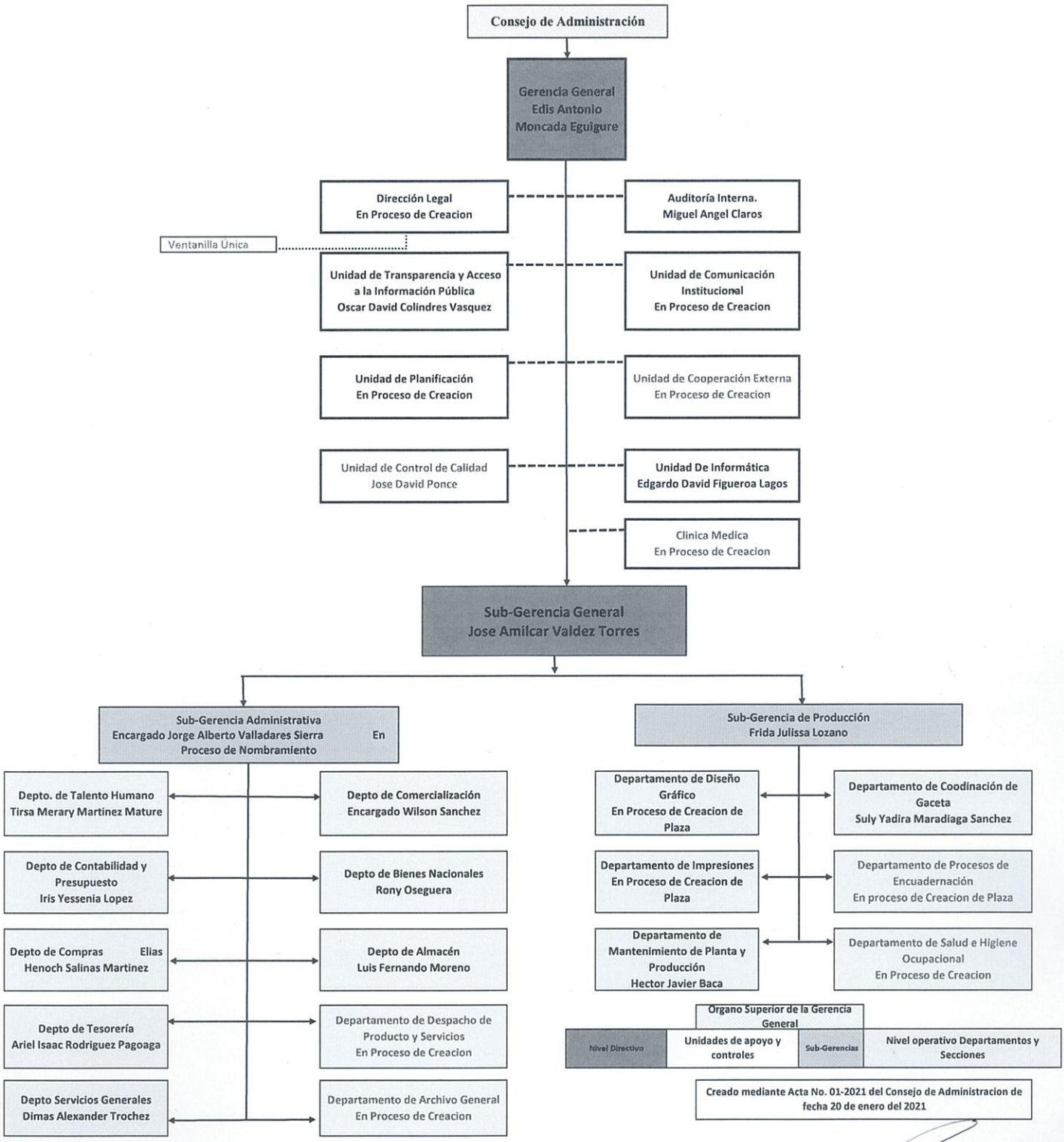

EMPRESA NACIONAL DE ARTES GRAFICAS
JEFATURA DE PERSONAL
TEGUCIGALPA, M.D.C.

Tirsa Merary Martinez Matute
Jefa de Recursos Humanos