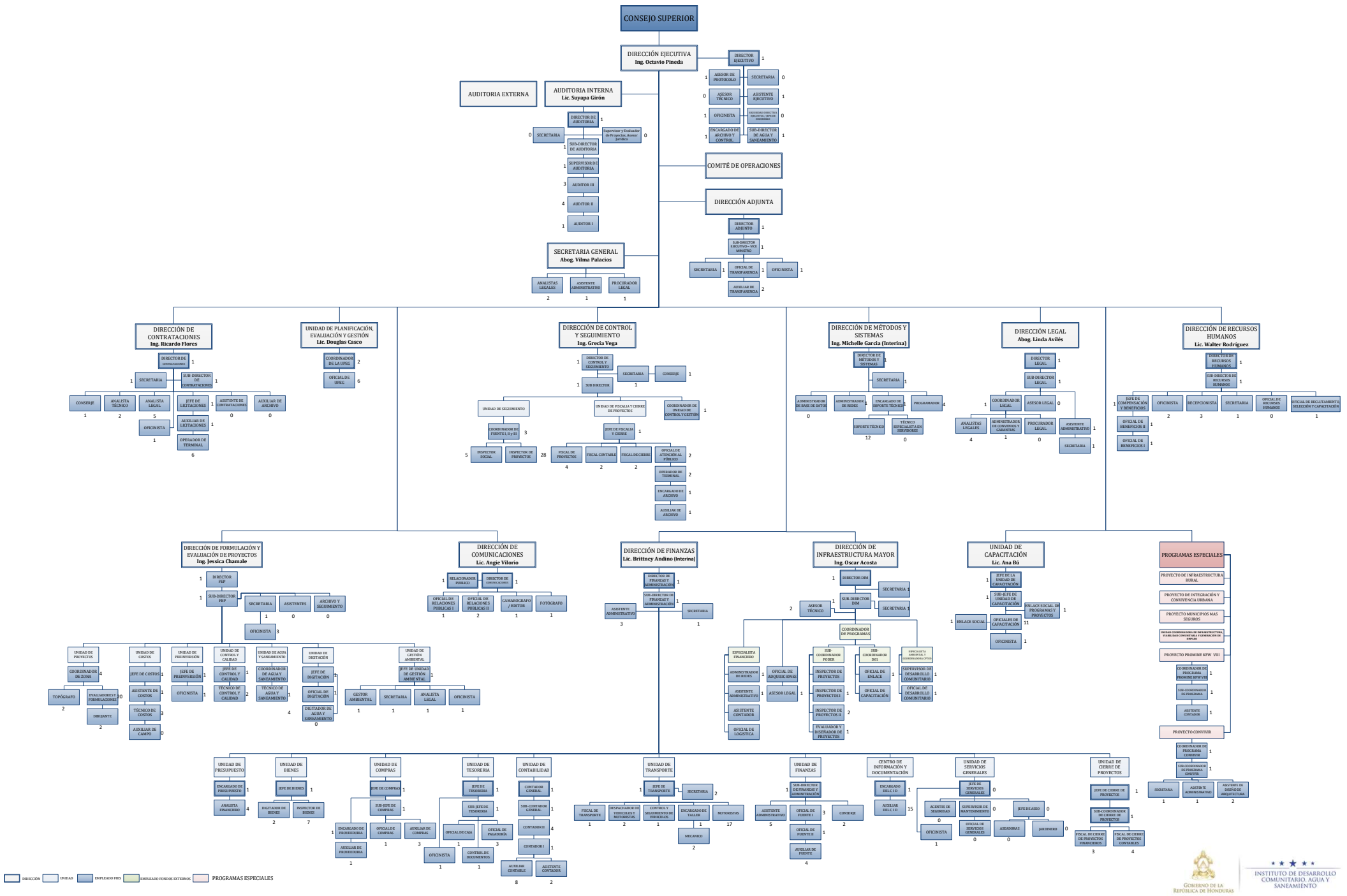FONDO HONDUREÑO DE INVERSION SOCIAL (FHIS)
ORGANIGRAMA