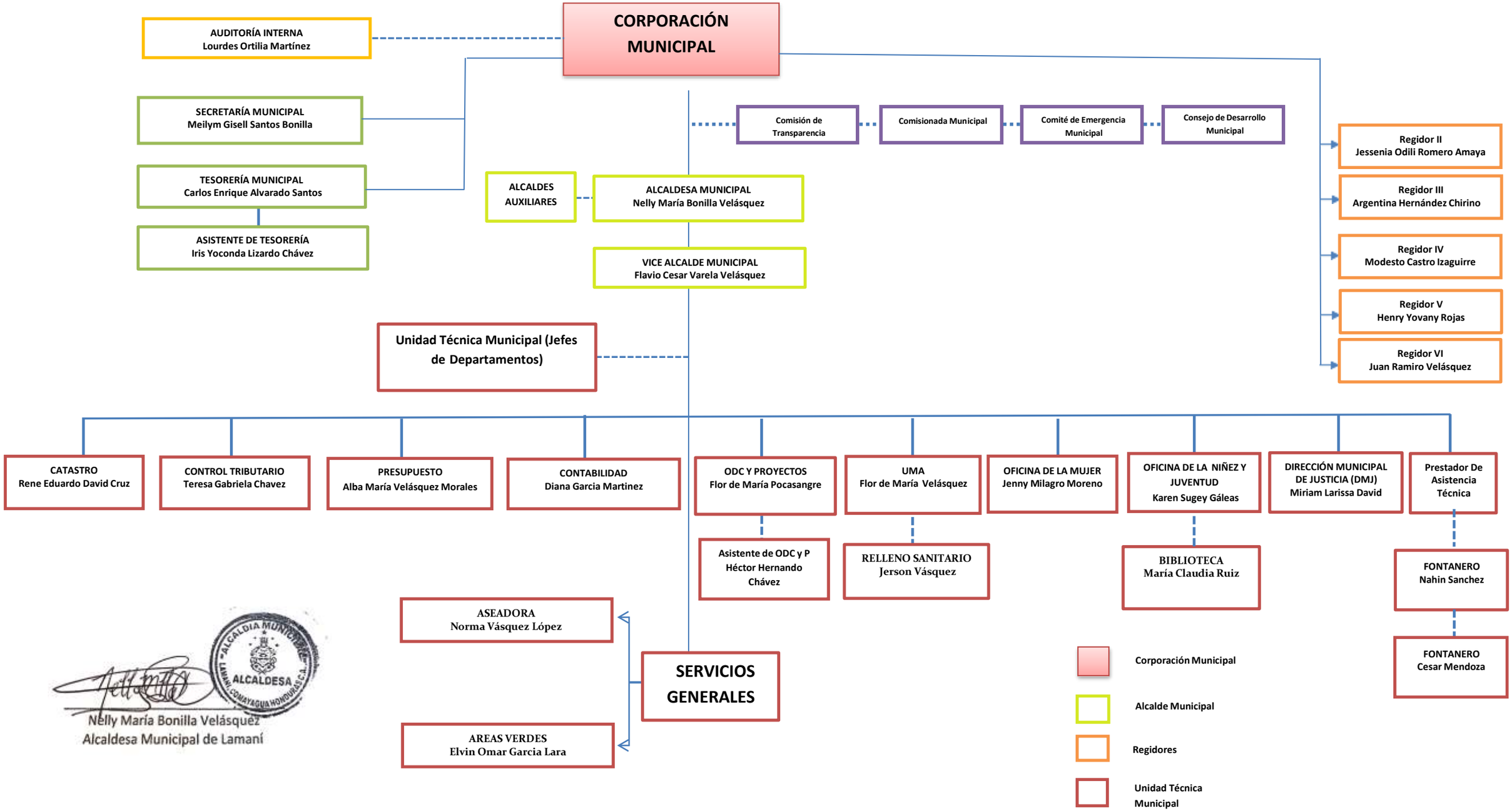

Nelly María Bonilla Velásquez
Alcaldesa Municipal de Lamaní