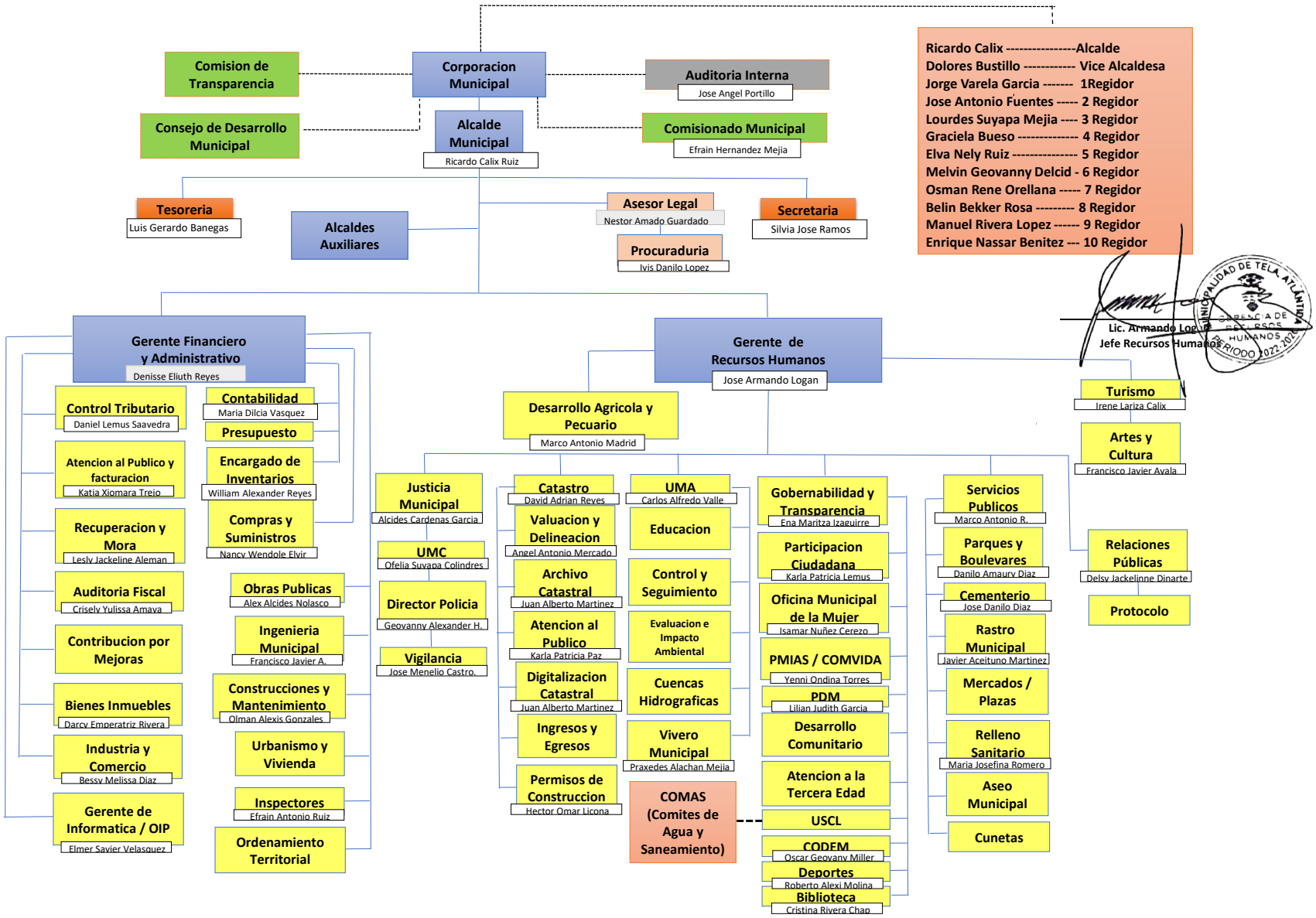ORGANIGRAMA MUNICIPALIDAD DE TELA, ATLANTIDA