MUNICIPALIDAD DE LAS FLORES
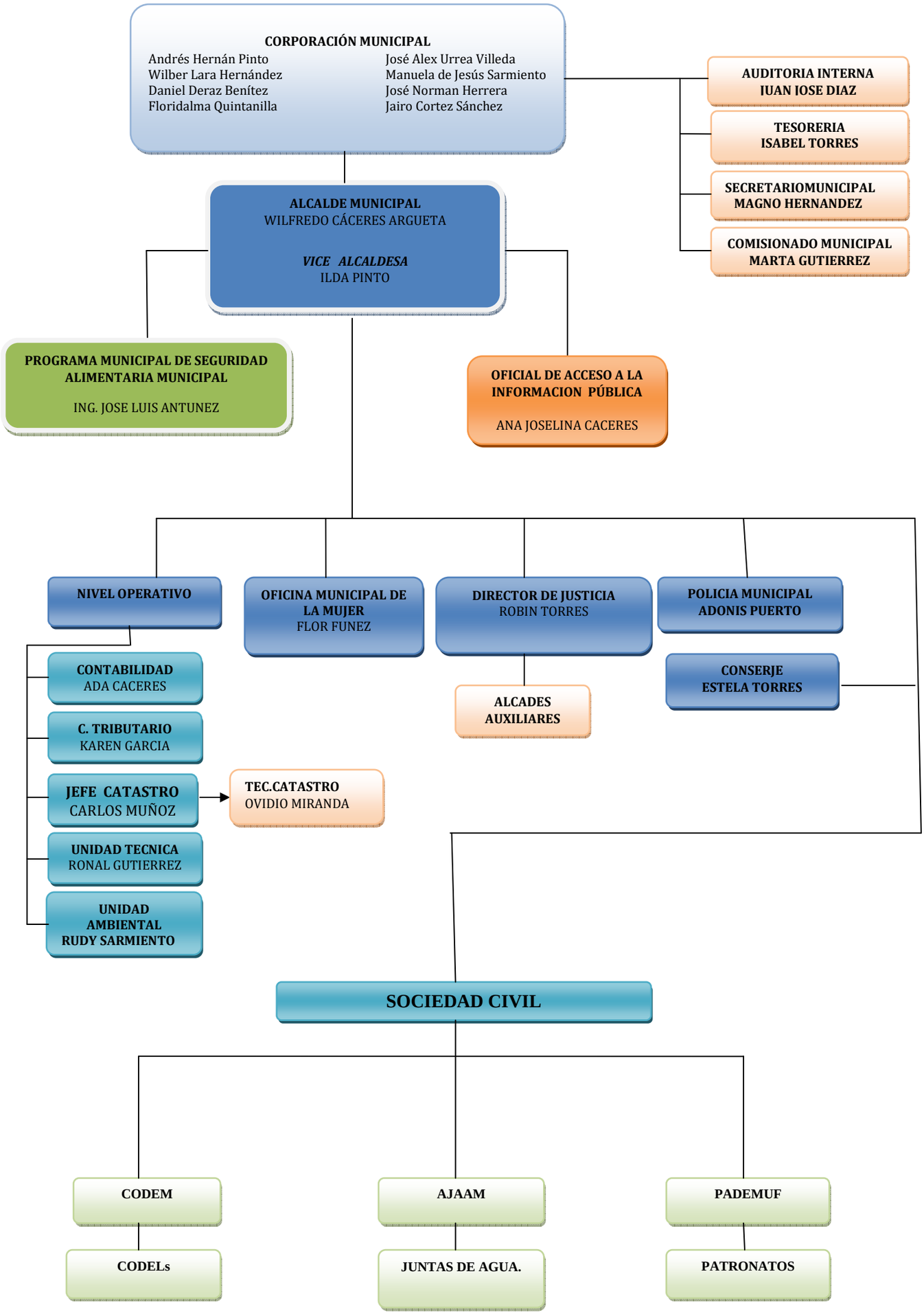
ORGANIGRAMA ACTUAL