

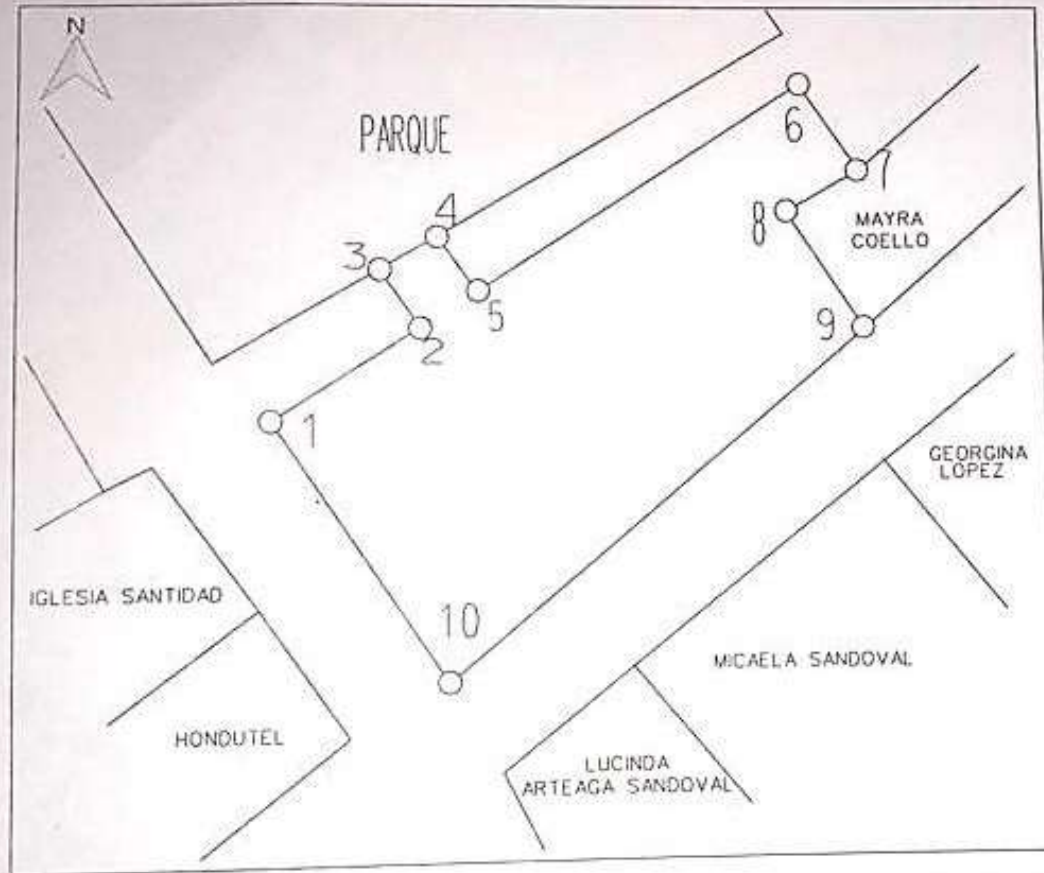

BIENES INMUEBLES, ALCALDIA MUNICIPAL DE SAN IGNACIO F.M MES DE MAYO 2022

| | | | | | | | | | |
|----|--------------------------------|----------------------------------|--------------------|-----------|-----------|-------|-------|--------|-----------------|
| 1 | B. El Centro, san Ignacio | Alcaldia Municipal/Centro Social | 081901-JK114T-3307 | 12/5/2005 | ----- | ----- | ----- | ----- | 934.18 Mtrs2 |
| 2 | B. El Centro, san Ignacio | Biblioteca Municipal | 081901-JK114T-0203 | 1/8/2005 | ----- | ----- | ----- | ----- | 244.89 Mtrs2 |
| 3 | B. El Centro, san Ignacio | Parque Municipal | 081901-JK114T-3301 | 12/5/2005 | ----- | ----- | ----- | ----- | 2,070.48 Mtrs2 |
| 4 | B. El Centro, san Ignacio | Oficina de la UMA | 081901-JK114T-0204 | 1/8/2005 | ----- | ----- | ----- | ----- | 353.01 Mtrs2 |
| 5 | B. San Cristobal, San Ignacio | Cancha Deportiva | 081901-JK114O-3217 | 12/5/2005 | ----- | ----- | ----- | ----- | 538.78 Mtrs2 |
| 6 | B. San Antonio, San Ignacio | Cancha Deportiva | 081901-JK114S-3508 | 19/7/2005 | ----- | ----- | ----- | ----- | 460.49 Mtrs2 |
| 7 | B. San Antonio, San Ignacio | Vivero Municipal | 081901-JK114X-0401 | 15/7/2013 | ----- | ----- | ----- | ----- | 2,160.00 Mtrs2 |
| 8 | B. Mi Esperanza, San Ignacio | Rastro Municipal | 081901-JK114N-0101 | 19/7/2005 | ----- | ----- | ----- | ----- | 643.93 Mtrs2 |
| 9 | B. El Encino, San Ignacio | Cementerio Municipal | 081901-JK114S-3901 | 19/7/2005 | ----- | ----- | ----- | ----- | 18,322.89 Mtrs2 |
| 10 | B. Las Delicias, san ignacio | Centro Turistico El Minero | 081901-JK114X-0306 | 16/5/2005 | ----- | ----- | ----- | ----- | 15,754.31 Mtrs2 |
| 11 | B. Las Delicias, san ignacio | Casa del Adulto Mayor | 081901-JK114X-0103 | 24/8/216 | N.880444 | ----- | ----- | ----- | 7,809.68 Mtrs2 |
| 12 | B. Las Delicias, san ignacio | Parqueo Municipal | 081901-JK114T-0615 | 21/7/2007 | ----- | ----- | ----- | ----- | 1,121.85 Mtrs2 |
| 13 | B.Luis Landa, San Ignacio | Casa Luis Landa | 081901-JK114O-2401 | 19/8/2005 | ----- | ----- | ----- | ----- | 370.45 Mtrs2 |
| 14 | B.Luis Landa, San Ignacio | Escuela Artesanal | 081901-JK114O-2409 | 19/8/2005 | ----- | ----- | ----- | ----- | 699.26 Mtrs2 |
| 15 | S. Hervideros, San Ignacio | Los Hervideros | 081905-JL23OZ-0004 | 7/11/2016 | N.2824588 | ----- | ----- | 618723 | 29,319.50 Mtrs2 |
| 16 | B.El Encino, San Ignacio | Postal Policial | 081901-JK114S-4812 | 12/3/2012 | ----- | ----- | ----- | 125419 | 746.17 Mtrs2 |
| 17 | S. El Encinal, San Ignacio | Pila de Oxidacion #1 | 081901-JK110Z-0166 | 3/8/2006 | ----- | ----- | ----- | 618767 | 34,925.62 Mtrs2 |
| 18 | S. El Chaduite, San Ignacio | Pila de Oxidacion #2 | 081901-JK110Z-0214 | 16/1/2007 | ----- | ----- | ----- | 618803 | 14,957.50 Mtrs2 |
| 19 | S. Puerta del Sol, San Ignacio | Relleno Sanitario | 081901-JK110Z-0187 | 1/3/2012 | ----- | ----- | ----- | 618763 | 14,482.50 Mtrs2 |

MUNICIPALIDAD DE SAN IGNACIO F.M



| TABLA DE DATOS | | |
|----------------|-----------|---------------|
| Estación | Distancia | Rumbo |
| 1 - 2 | 13.10 | N 57°13'38" E |
| 2 - 3 | 5.32 | N 34°52'13" W |
| 3 - 4 | 5.00 | N 59°34'4" E |
| 4 - 5 | 5.12 | S 34°59'59" E |
| 5 - 6 | 29.16 | N 57°13'37" E |
| 6 - 7 | 8.04 | S 33°57'57" E |
| 7 - 8 | 6.43 | S 60°53'31" W |
| 8 - 9 | 10.76 | S 33°7'51" E |
| 9 - 10 | 41.14 | S 49°58'28" W |
| 10 - 1 | 23.58 | N 33°25'16" W |

 ORLIN DARIO DIAZ BANEGAS
 JEFE DE CATASTRO

| | | | | |
|-------------------|--------------------|---|--------------------------|---|
| PLANO TOPOGRAFICO | ALCALDIA MUNICIPAL | UBICACION DEL PREDIO: | LEVANTO Y DIBUJO: | AREA: |
| | Y CENTRO SOCIAL | BARRIO EL CENTRO, SAN IGNACIO, SAN IGNACIO F.M | ORLIN DARIO DIAZ BANEGAS | M ² : 934.18 V ² : 1339.85 |



MUNICIPALIDAD DE SAN IGNACIO F.M

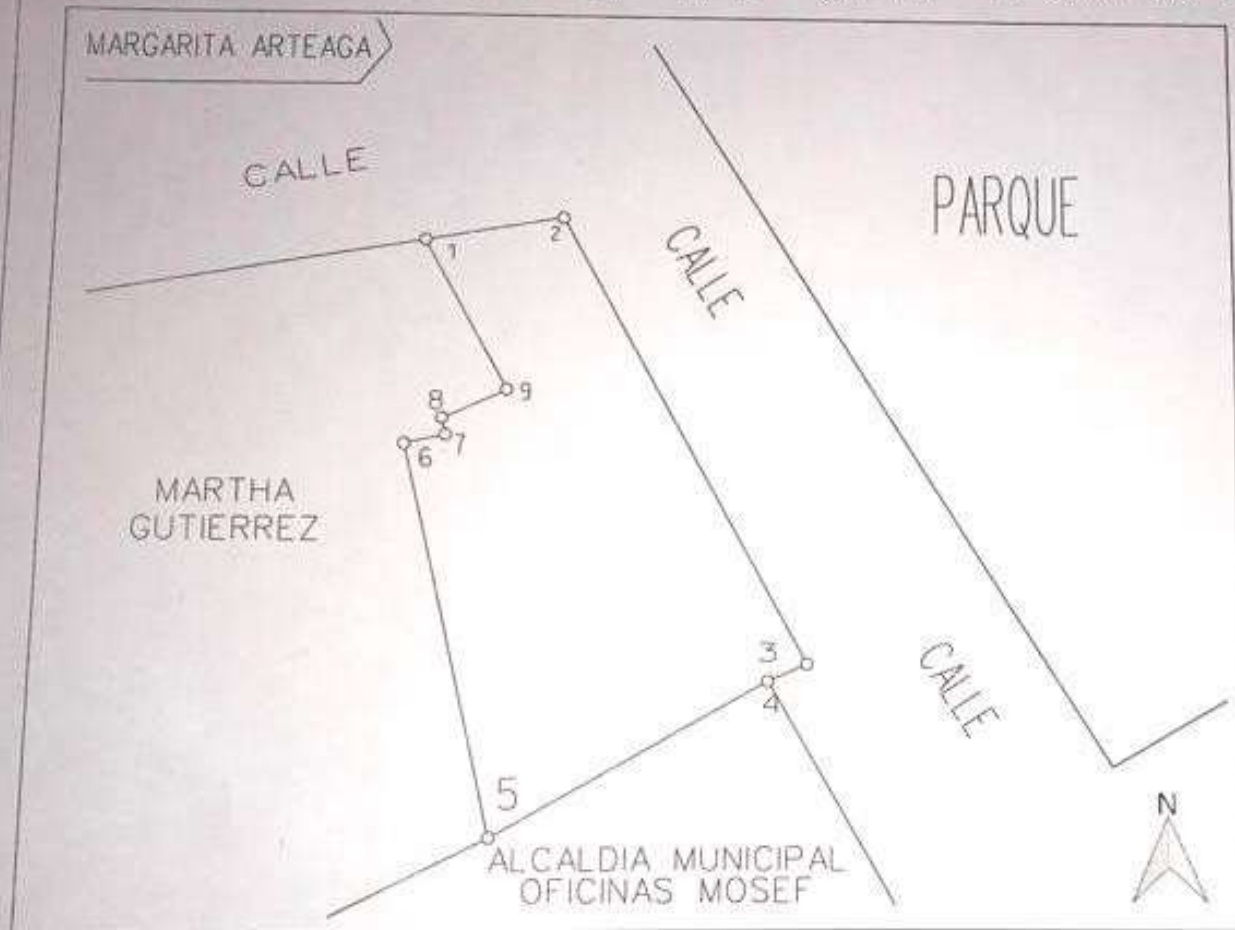

| TABLA DE DATOS | | |
|----------------|-----------|---------------|
| Estación | Distancia | Rumbo |
| 1-2 | 6.23 | N 79°36'4" E |
| 2-3 | 22.95 | S 28°44'27" E |
| 3-4 | 1.88 | S 67°10'35" W |
| 4-5 | 13.81 | S 60°32'46" W |
| 5-6 | 17.80 | N 13°27'52" W |
| 6-7 | 1.85 | N 77°0'28" E |
| 7-8 | 0.75 | N 14°37'38" E |
| 8-9 | 3.15 | N 65°2'35" E |
| 9-1 | 7.70 | N 28°57'49" W |

 ORLIN DARIO DIAZ BANEGAS
 JEFE DE CATASTRO

| | | | | |
|-------------------|---------------------|--|---|---|
| PLANO TOPOGRAFICO | BIBLOTECA MUNICIPAL | UBICACION DEL PREDIO: BARRIO EL CENTRO, SAN IGNACIO, SAN IGNACIO F.M | LEVANTO Y DIBUJO: ORLIN DARIO DIAZ BANEGAS | AREA: M ² : 244.89 V ² : 351.24 |
|-------------------|---------------------|--|---|---|



MUNICIPALIDAD DE SAN IGNACIO F.M

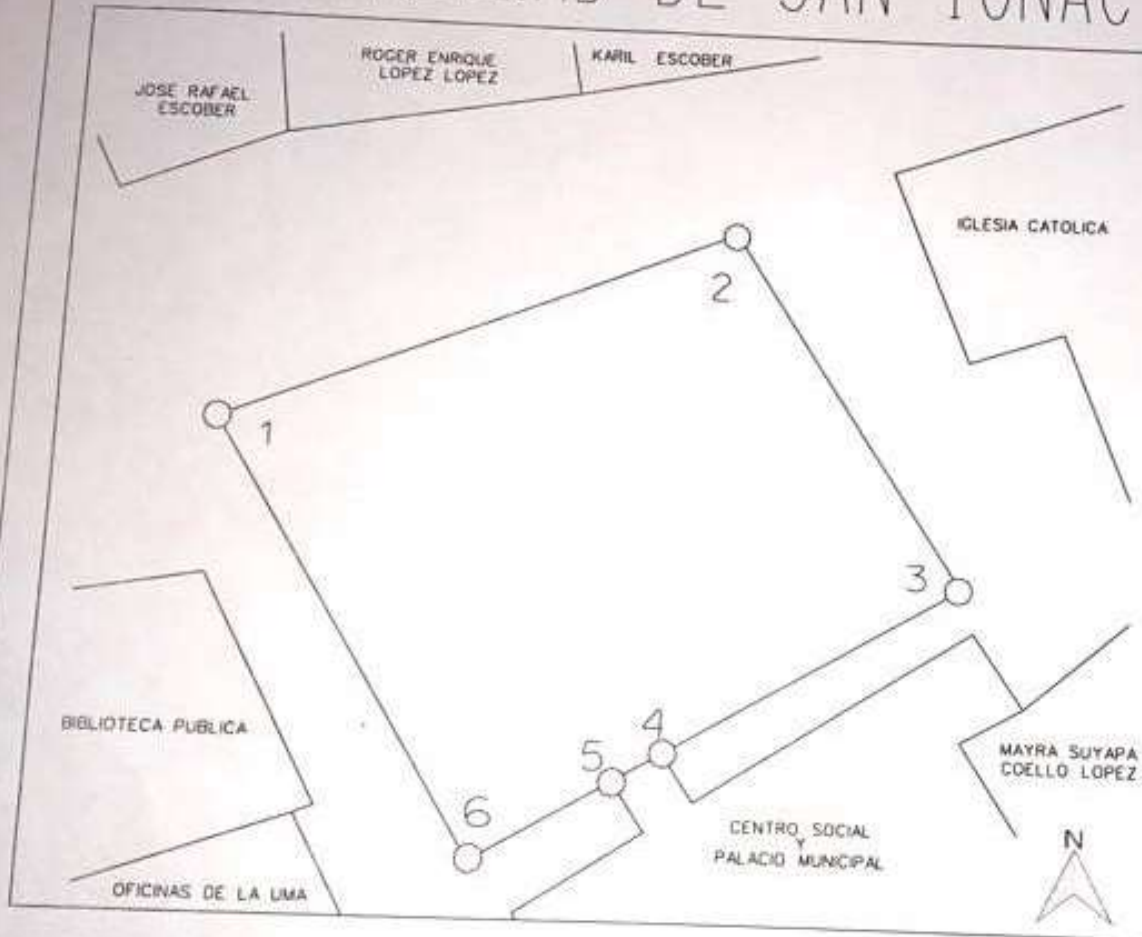

| TABLA DE DATOS | | |
|----------------|-----------|---------------|
| Estación | Distancia | Rumbo |
| 1-2 | 49.56 | N 67°51'25" E |
| 2-3 | 38.61 | S 33°25'54" E |
| 3-4 | 30.54 | S 59°34'5" W |
| 4-5 | 5.00 | S 59°34'4" W |
| 5-6 | 14.07 | S 59°34'5" W |
| 6-1 | 45.73 | N 32°15'3" W |

 ORLIN DARIO DIAZ BANEGAS
 JEFE DE CATASTRO

| | | | | |
|-------------------|------------------|--|---|---|
| PLANO TOPOGRAFICO | PARQUE MUNICIPAL | UBICACION DEL PREDIO: BARRIO EL CENTRO, SAN IGNACIO, SAN IGNACIO F.M | LEVANTO Y DIBUJO: ORLIN DARIO DIAZ BANEGAS | AREA: M ² : 2070.48 V ² : 2969.60 |
|-------------------|------------------|--|---|---|



MUNICIPALIDAD DE SAN IGNACIO F.M

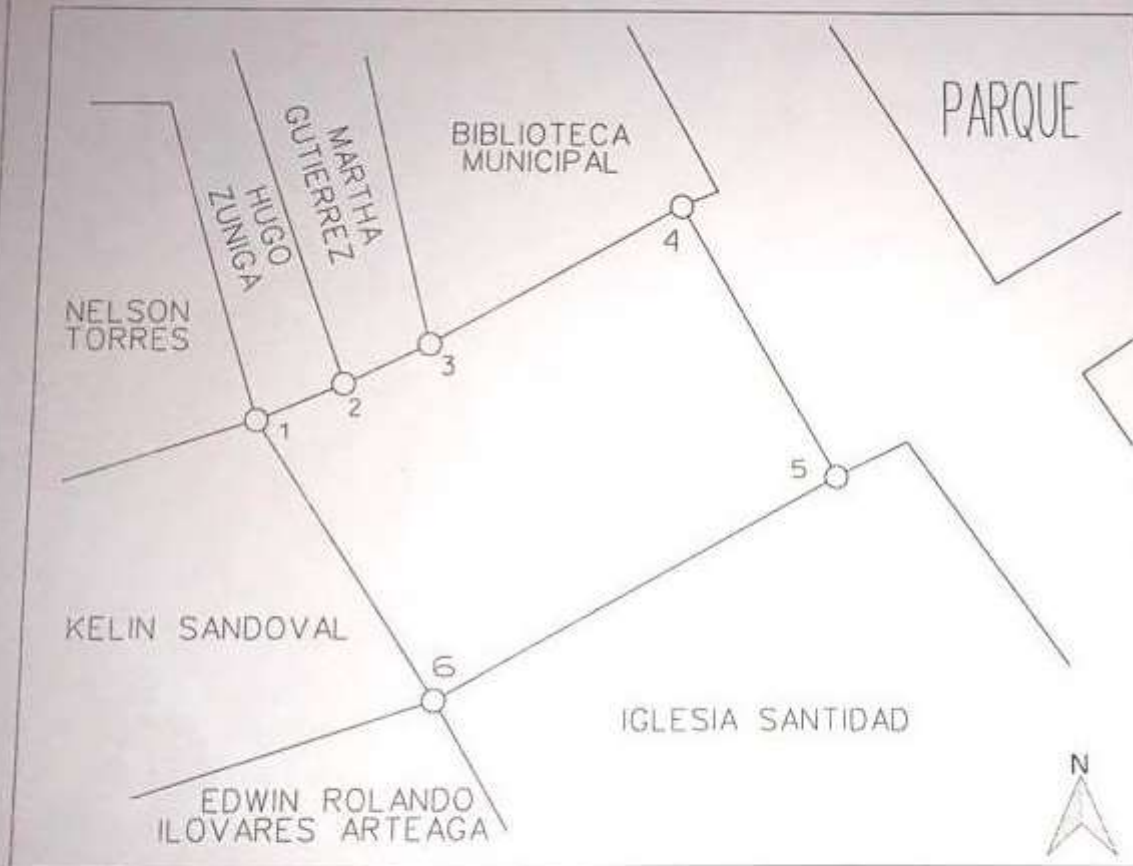

| Estación | Distancia | Rumbo |
|----------|-----------|---------------|
| 1-2 | 4.45 | N 66°56'46" E |
| 2-3 | 4.45 | N 63°49'54" E |
| 3-4 | 13.81 | N 60°32'46" E |
| 4-5 | 15.11 | S 29°50'28" E |
| 5-6 | 21.80 | S 60°43'56" W |
| 6-1 | 15.82 | N 32°59'42" W |

ORLIN DARIO DIAZ BANEGAS

 JEFE DE CATASTRO

| | | | | |
|-------------------|-------------------------------------|--|---|---|
| PLANO TOPOGRAFICO | OFICINAS DE LA MUJER Y LA UMA | UBICACION DEL PREDIO: BARRIO EL CENTRO, SAN IGNACIO, SAN IGNACIO F.M | LEVANTO Y DIBUJO: ORLIN DARIO DIAZ BANEGAS | AREA: M ² : 353.01 V ² : 506.31 |
|-------------------|-------------------------------------|--|---|---|



MUNICIPALIDAD DE SAN IGNACIO F.M

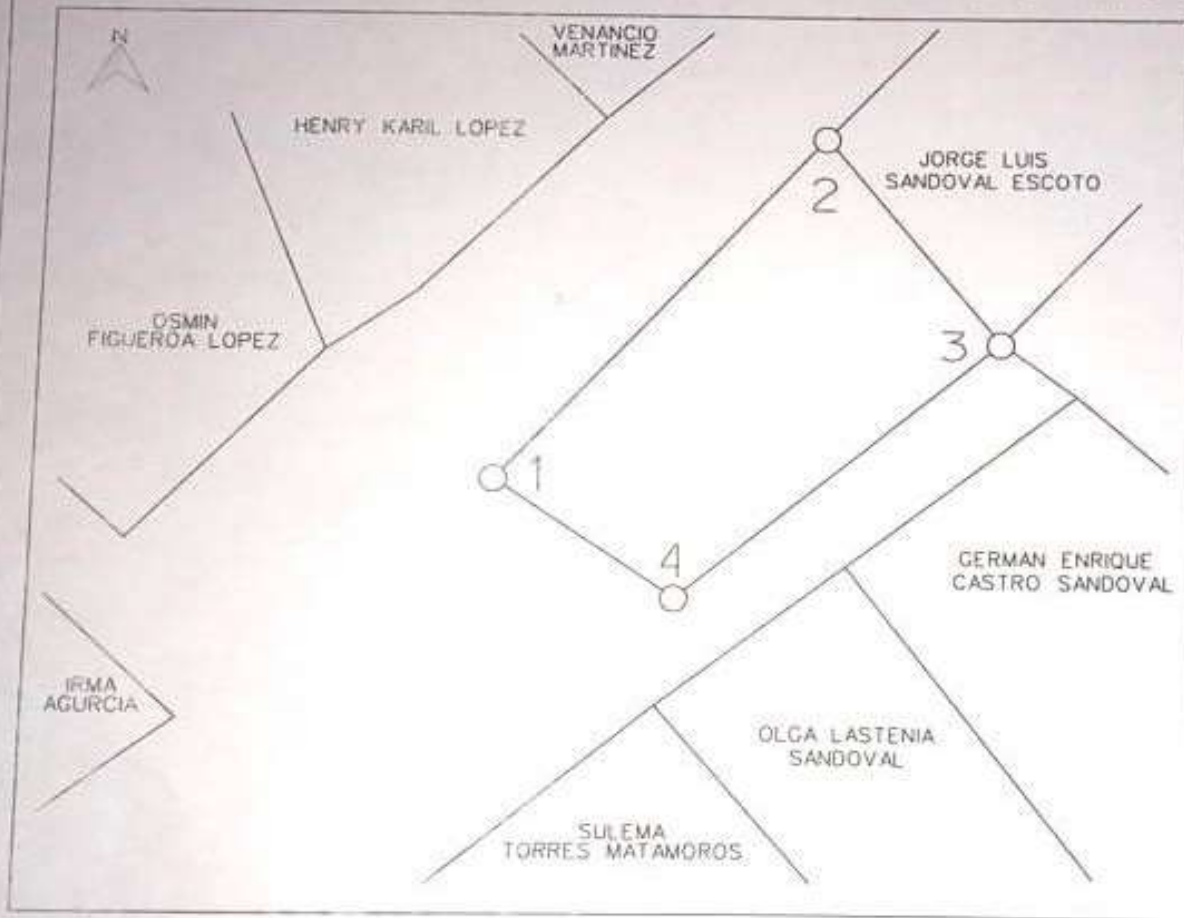

| TABLA DE DATOS | | |
|----------------|-----------|---------------|
| Estación | Distancia | Rumbo |
| 1-2 | 34.00 | N 42°26'53" E |
| 2-3 | 19.38 | S 39°8'17" E |
| 3-4 | 29.23 | S 50°35'4" W |
| 4-1 | 15.20 | N 56°0'0" W |



ORLIN DARIO DIAZ BANEGAS
 JEFE DE CATASTRO

| | | | | |
|-------------------|------------------|--|---|---|
| PLANO TOPOGRAFICO | CANCHA DEPORTIVA | UBICACION DEL PREDIO: BARRIO SAN CRISTOBAL, SAN IGNACIO, SAN IGNACIO F.M | LEVANTO Y DIBUJO: ORLIN DARIO DIAZ BANEGAS | AREA: M ² : 538.78 V ² : 772.75 |
|-------------------|------------------|--|---|---|

MUNICIPALIDAD DE SAN IGNACIO F.M

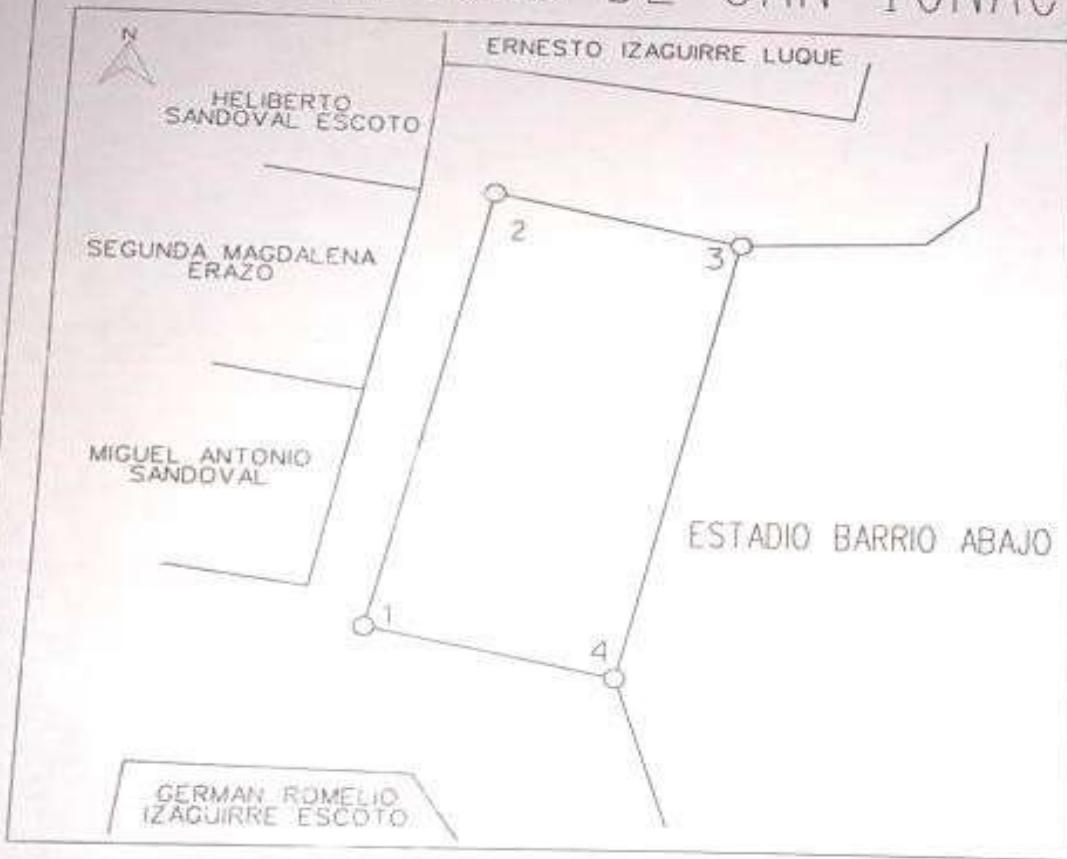

| TABLA DE DATOS | | |
|----------------|-----------|---------------|
| Estación | Distancia | Rumbo |
| 1-2 | 27.48 | N 14°6'33" E |
| 2-3 | 11.86 | S 82°16'2" E |
| 3-4 | 27.94 | S 12°30'9" W |
| 4-1 | 12.60 | N 79°49'27" W |

 ORLIN DARIO DIAZ BANEGAS
 JEFE DE CATASTRO

| | | | | |
|-------------------|------------------|--|---|---|
| PLANO TOPOGRAFICO | CANCHA DEPORTIVA | UBICACION DEL PREDIO: BARRIO SAN ANTONIO, SAN IGNACIO, SAN IGNACIO F.M | LEVANTO Y DIBUJO: ORLIN DARIO DIAZ BANEGAS | AREA: M ² : 460.49 V ² : 660.46 |
|-------------------|------------------|--|---|---|



MUNICIPALIDAD DE SAN IGNACIO F.M

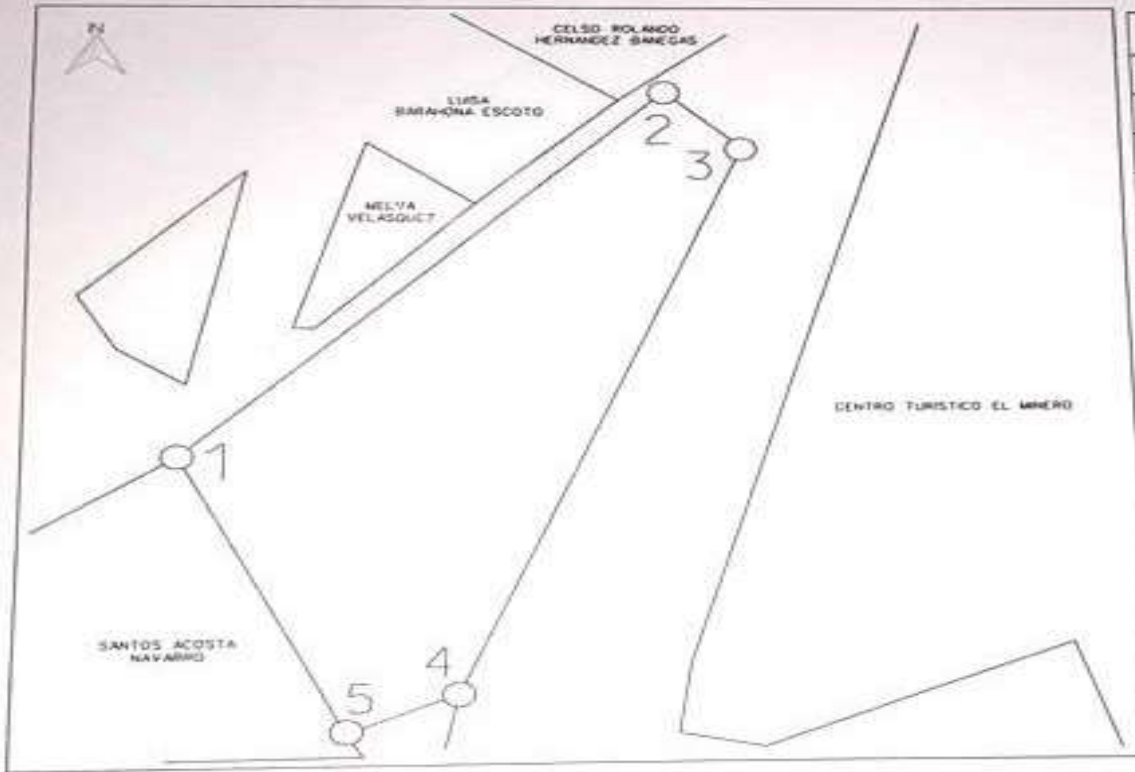

| TABLA DE DATOS | | |
|----------------|-----------|---------------|
| Estación | Distancia | Rumbo |
| 1-2 | 70.72 | N 43°51'15" E |
| 2-3 | 11.31 | S 45°0'0" E |
| 3-4 | 80.41 | S 21°8'23" W |
| 4-5 | 12.08 | S 65°33'21" W |
| 5-1 | 40.72 | N 24°40'36" W |

 ORLYN DARIO DIAZ BANEGAS
 JEFE DE CATASTRO

| | | | | |
|-------------------|------------------|--|---|-----------------------------------|
| PLANO TOPOGRAFICO | VIVERO MUNICIPAL | UBICACION DEL PREDIO: BARRIO SAN ANTONIO, SAN IGNACIO, SAN IGNACIO F.M | LEVANTO Y DIBUJO: ORLYN DARIO DIAZ BANEGAS | AREA: M ² : 2160.00 |
| | | | | V: 3098.00 |



MUNICIPALIDAD DE SAN IGNACIO F.M

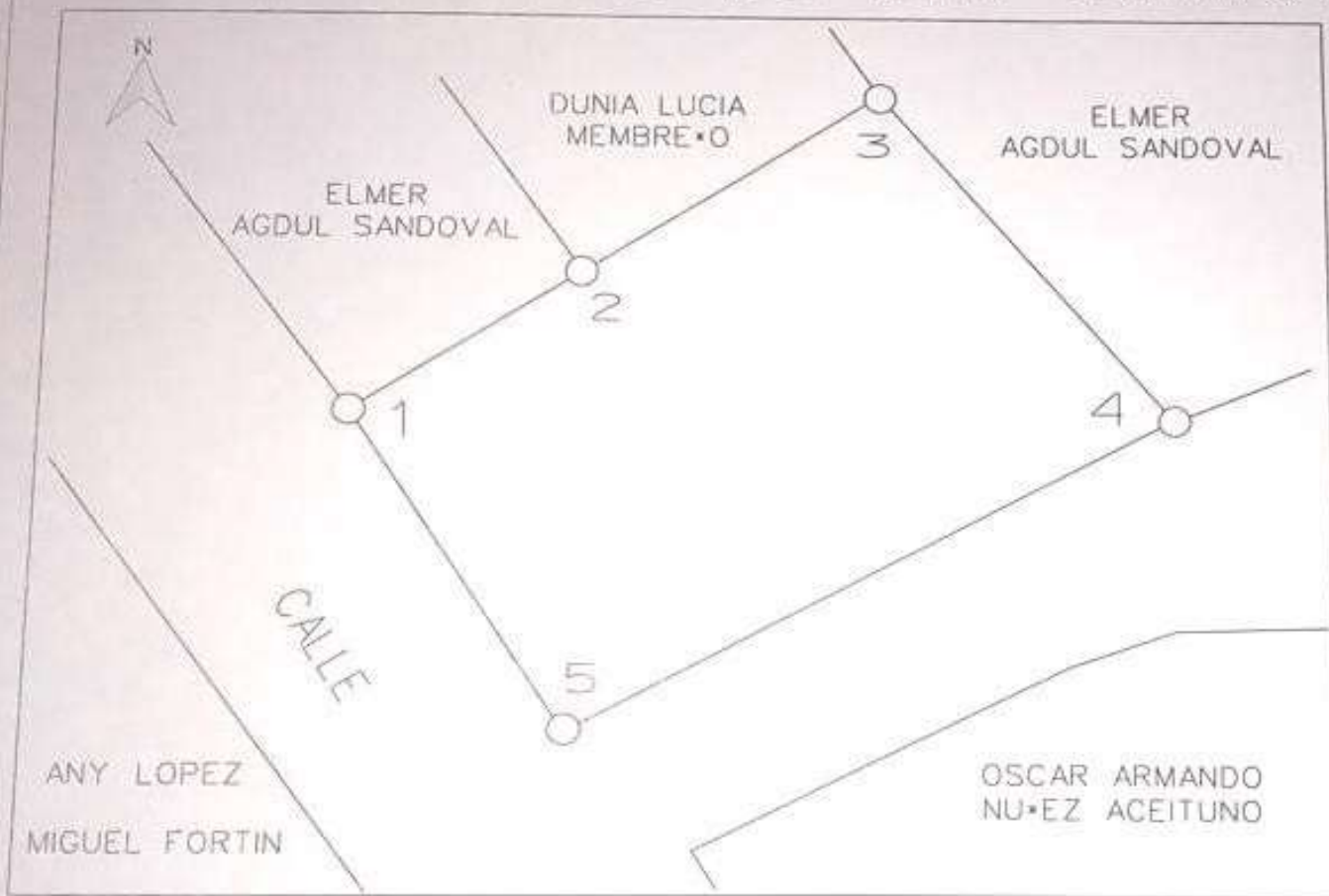

| TABLA DE DATOS | | |
|----------------|-----------|---------------|
| Estación | Distancia | Rumbo |
| 1-2 | 13.06 | N 56°35'12" E |
| 2-3 | 17.00 | N 56°29'3" E |
| 3-4 | 22.04 | S 40°1'44" E |
| 4-5 | 32.92 | S 61°11'42" W |
| 5-1 | 19.22 | N 32°32'5" W |



ORLIN DARIO DIAZ BANEGAS
JEFE DE CATASTRO

PLANO
TOPOGRAFICO

RASTRO MUNICIPAL

UBICACION DEL PREDIO:
BARRIO MIESPERANZA, SAN IGNACIO,
SAN IGNACIO F.M

LEVANTO Y DIBUJO:
ORLIN DARIO DIAZ BANEGAS

AREA:
M²: 643.92
V²: 923.55



MUNICIPALIDAD DE SAN IGNACIO F.M

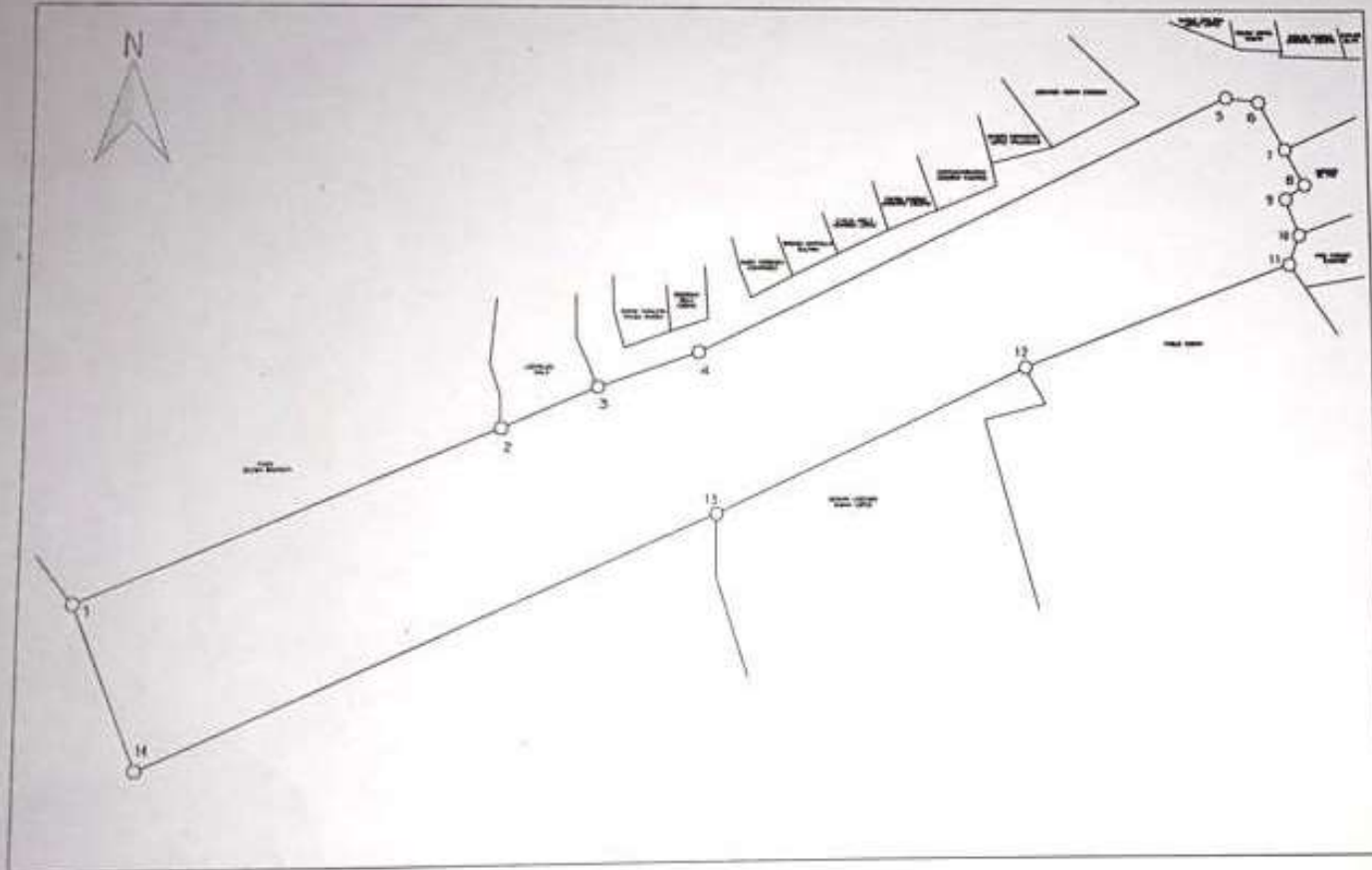

| TABLA DE DATOS | | |
|----------------|-----------|---------------|
| Estación | Distancia | Rumbo |
| 1 - 2 | 130.33 | N 67°21'0" E |
| 2 - 3 | 30.46 | N 66°48'5" E |
| 3 - 4 | 31.38 | N 70°42'46" E |
| 4 - 5 | 176.22 | N 64°21'51" E |
| 5 - 6 | 10.03 | S 82°34'7" E |
| 6 - 7 | 16.35 | S 27°43'5" E |
| 7 - 8 | 12.47 | S 27°43'5" E |
| 8 - 9 | 7.20 | S 57°15'53" W |
| 9 - 10 | 11.67 | S 21°19'51" E |
| 10 - 11 | 9.69 | S 19°51'36" W |
| 11 - 12 | 85.09 | S 69°11'39" W |
| 12 - 13 | 101.80 | S 65°0'0" W |
| 13 - 14 | 180.02 | S 66°10'4" W |
| 14 - 1 | 51.34 | N 21°10'14" W |

ORLIN DARIO DIAZ BANEGAS
JEFE DE CATASTRO

| | | | | |
|-------------------|----------------------|--|---|---|
| PLANO TOPOGRAFICO | CEMENTERIO MUNICIPAL | UBICACION DEL PREDIO: BARRIO EL ENCINO, SAN IGNACIO, SAN IGNACIO F.M | LEVANTO Y DIBUJO: ORLIN DARIO DIAZ BANEGAS | AREA: M ² : 18322.89 V ² : 26279.73 |
|-------------------|----------------------|--|---|---|



MUNICIPALIDAD DE SAN IGNACIO F.M

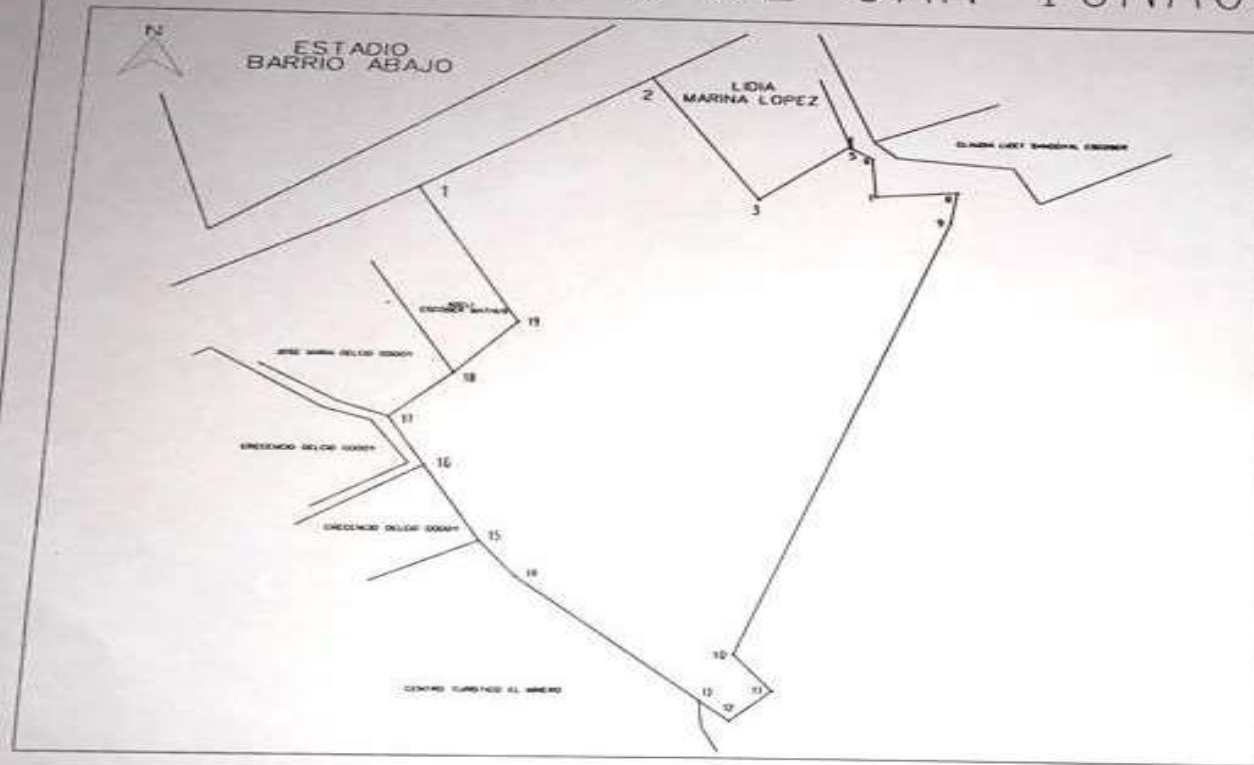

| TABLA DE DATOS | | |
|----------------|-----------|---------------|
| Estación | Distancia | Rumbo |
| 1 - 2 | 46.70 | N 52°18'54" E |
| 2 - 3 | 34.90 | S 31°28'48" E |
| 3 - 4 | 20.10 | N 47°4'37" E |
| 4 - 5 | 0.50 | S 18°0'0" E |
| 5 - 6 | 4.40 | S 53°25'20" E |
| 6 - 7 | 9.40 | S 4°59'58" E |
| 7 - 8 | 13.45 | N 84°0'0" E |
| 8 - 9 | 7.60 | S 6°59'59" W |
| 9 - 10 | 110.30 | S 17°12'40" W |
| 10 - 11 | 10.50 | S 37°0'0" E |
| 11 - 12 | 9.45 | S 43°31'47" W |
| 12 - 13 | 6.60 | N 47°7'58" W |
| 13 - 14 | 41.45 | N 46°41'44" W |
| 14 - 15 | 10.25 | N 35°59'59" W |
| 15 - 16 | 20.20 | N 28°0'0" W |
| 16 - 17 | 13.00 | N 27°59'59" W |
| 17 - 18 | 14.70 | N 42°1'46" E |
| 18 - 19 | 16.00 | N 37°52'47" E |
| 19 - 1 | 36.85 | N 27°37'20" W |

ORLIN DARIO DIAZ BANEGAS
 JEFE DE CATASTRO

| | | | | |
|----------------------|-------------------|---|---|--|
| PLANO TOPOGRAFICO | CASA ADULTO MAYOR | UBICACION DEL PREDIO: BARRIO LAS DELICIAS, SAN IGNACIO, SAN IGNACIO F.M | LEVANTO Y DIBUJO: ORLIN DARIO DIAZ BANEGAS | AREA: M ² : 7809.68 V ² : 11201.09 |
|----------------------|-------------------|---|---|--|



MUNICIPALIDAD DE SAN IGNACIO F.M

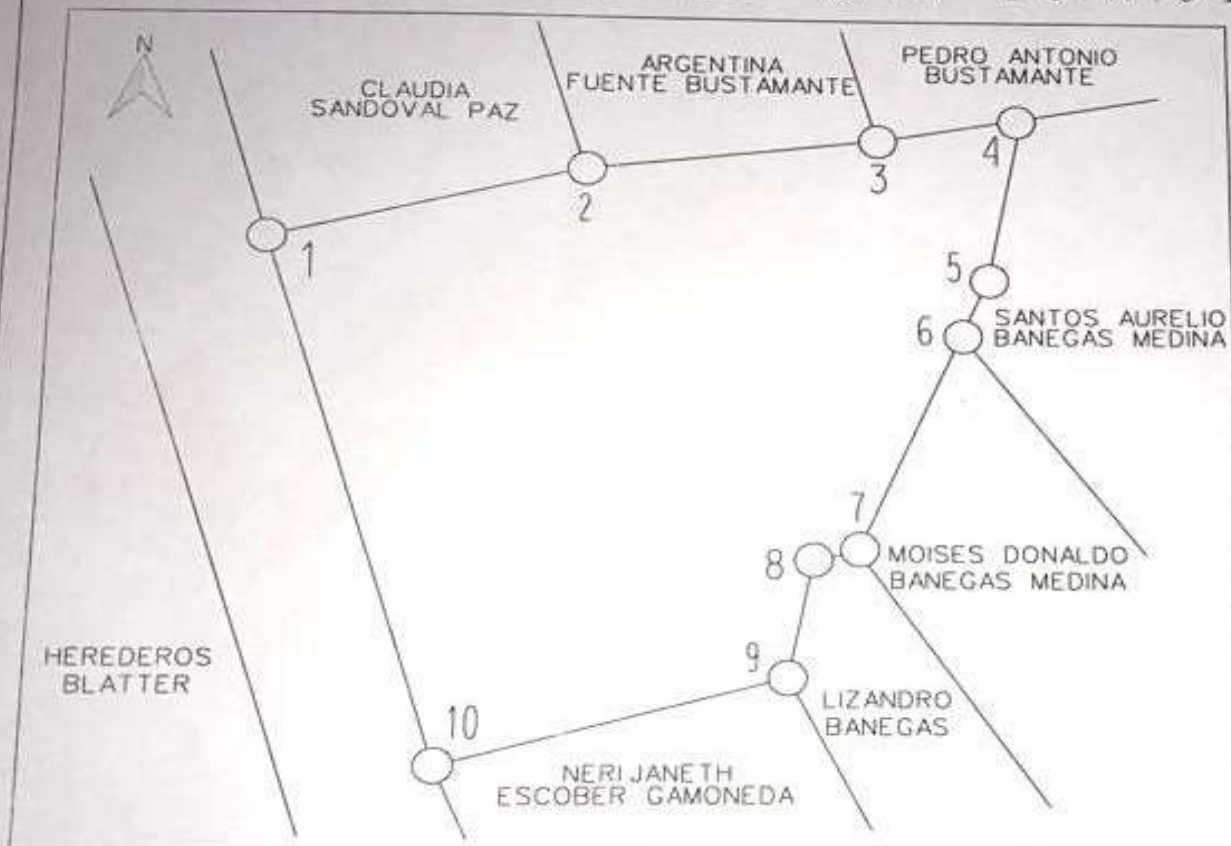

| TABLA DE DATOS | | |
|----------------|-----------|---------------|
| Estación | Distancia | Rumbo |
| 1-2 | 18.34 | N 74°46'7" E |
| 2-3 | 16.82 | N 83°7'56" E |
| 3-4 | 8.52 | N 79°21'19" E |
| 4-5 | 10.88 | S 10°29'26" W |
| 5-6 | 4.00 | S 22°33'3" W |
| 6-7 | 15.15 | S 22°57'21" W |
| 7-8 | 2.55 | S 77°43'58" W |
| 8-9 | 7.50 | S 10°44'54" W |
| 9-10 | 20.00 | S 74°31'55" W |
| 10-1 | 34.71 | N 17°3'8" W |

 ORLIN DARIO DIAZ BANEGAS
 JEFE DE CATASTRO

| | | | | |
|-------------------|-------------------|---|---|---|
| PLANO TOPOGRAFICO | PARQUEO MUNICIPAL | UBICACION DEL PREDIO: BARRIO LAS DELICIAS, SAN IGNACIO, SAN IGNACIO F.M | LEVANTO Y DIBUJO: ORLIN DARIO DIAZ BANEGAS | AREA: M ² : 1121.85 V ² : 1609.02 |
|-------------------|-------------------|---|---|---|



MUNICIPALIDAD DE SAN IGNACIO F.M

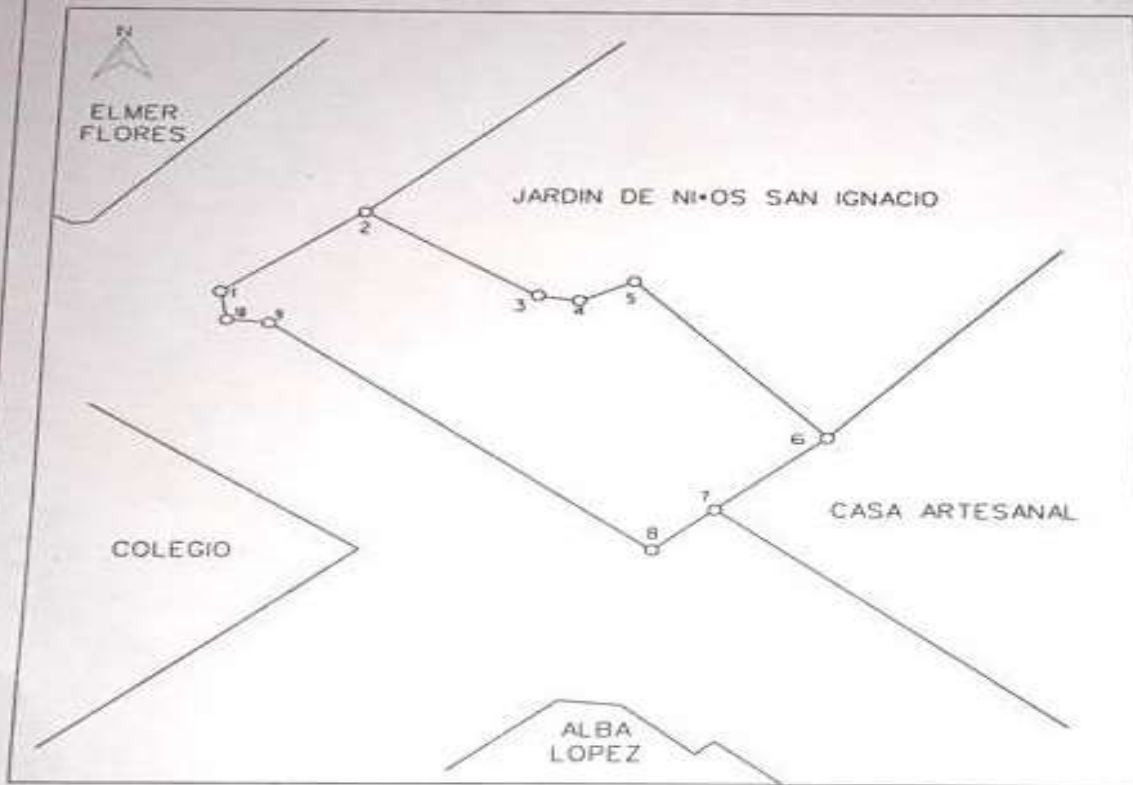

| TABLA DE DATOS | | |
|----------------|-----------|---------------|
| Estación | Distancia | Rumbo |
| 1-2 | 9.83 | N 51°50'26" E |
| 2-3 | 11.57 | S 57°15'33" E |
| 3-4 | 2.36 | S 82°3'45" E |
| 4-5 | 3.36 | N 64°4'56" E |
| 5-6 | 15.76 | S 43°19'28" E |
| 6-7 | 8.15 | S 49°21'30" W |
| 7-8 | 4.51 | S 48°46'16" W |
| 8-9 | 26.91 | N 52°14'27" W |
| 9-10 | 2.33 | N 84°48'41" W |
| 10-1 | 2.15 | N 12°27'48" W |

 ORLIN DARIO DIAZ BANEGAS
 JEFE DE CATASTRO

| | | | | |
|-------------------|-----------------|---|---|---|
| PLANO TOPOGRAFICO | CASA LUIS LANDA | UBICACION DEL PREDIO: BARRIO LUIS LANDA, SAN IGNACIO, SAN IGNACIO F.M | LEVANTO Y DIBUJO: ORLIN DARIO DIAZ BANEGAS | AREA: M ² : 370.45 V ² : 531.32 |
|-------------------|-----------------|---|---|---|



MUNICIPALIDAD DE SAN IGNACIO F.M

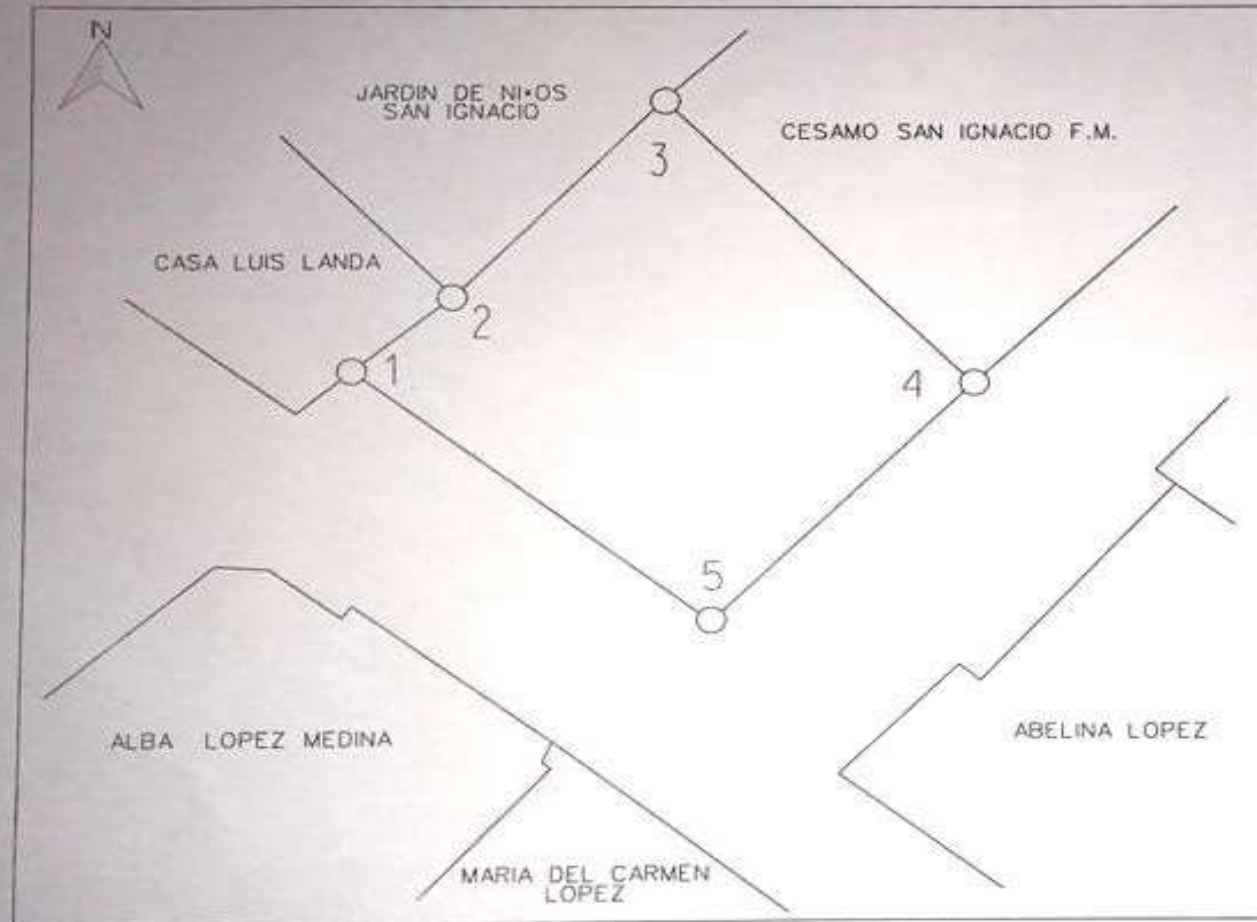

| TABLA DE DATOS | | |
|----------------|-----------|---------------|
| Estación | Distancia | Rumbo |
| 1-2 | 8.15 | N 49°21'30" E |
| 2-3 | 19.10 | N 42°43'57" E |
| 3-4 | 27.84 | S 43°41'40" E |
| 4-5 | 23.49 | S 44°12'45" W |
| 5-1 | 28.19 | N 51°17'45" W |

 ORLIN DARIO DIAZ BANEGAS
 JEFE DE CATASTRO

| | | | | |
|-------------------|-------------------|---|---|--|
| PLANO TOPOGRAFICO | ESCUELA ARTESANAL | UBICACION DEL PREDIO: BARRIO LUIS LANDA, SAN IGNACIO, SAN IGNACIO F.M | LEVANTO Y DIBUJO: ORLIN DARIO DIAZ BANEGAS | AREA: M ² : 699.26 V ² : 1002.92 |
|-------------------|-------------------|---|---|--|



MUNICIPALIDAD DE SAN IGNACIO F.M



TABLA DE DATOS

| Estación | Distancia | Rumbo |
|----------|-----------|---------------|
| 1 - 2 | 61.85 | N 67°9'58" E |
| 2 - 3 | 40.80 | N 36°1'38" E |
| 3 - 4 | 141.03 | S 60°42'31" E |
| 4 - 5 | 50.22 | S 35°16'20" E |
| 5 - 6 | 45.25 | S 45°0'0" W |
| 6 - 7 | 42.05 | S 2°43'34" E |
| 7 - 8 | 57.38 | S 48°31'56" W |
| 8 - 9 | 79.12 | N 69°16'27" W |
| 9 - 10 | 49.04 | N 39°12'25" W |
| 10 - 1 | 113.25 | N 29°3'16" W |

 ORLIN DARIO DIAZ BANEGAS
 JEFE DE CATASTRO

| | | | | |
|-------------------|----------------|--|---|---|
| PLANO TOPOGRAFICO | LOS HERVIDEROS | UBICACION DEL PREDIO: SITIO LOS HERVIDEROS SAN IGNACIO F.M | LEVANTO Y DIBUJO: ORLIN DARIO DIAZ BANEGAS | AREA: M ² : 48,435.81 V ² : 69,469.40 |
|-------------------|----------------|--|---|---|

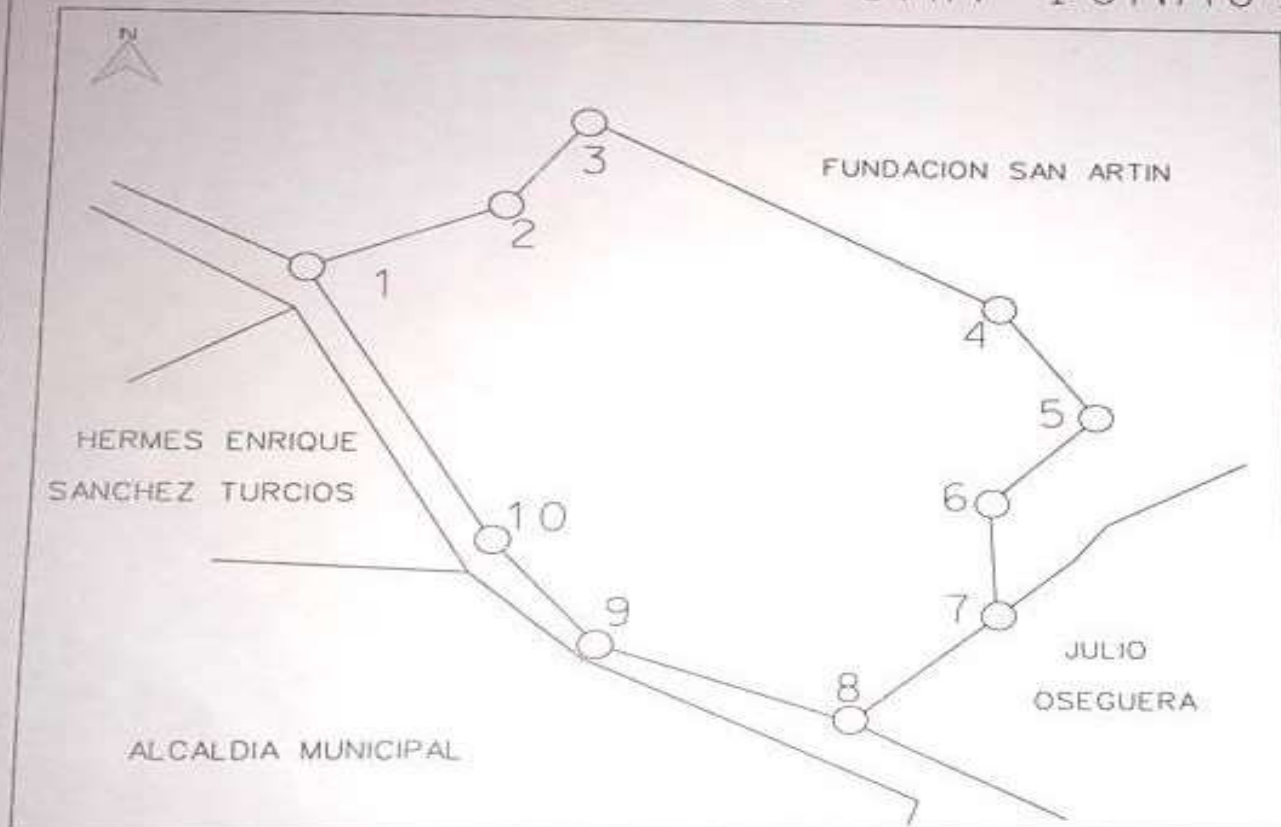

MUNICIPALIDAD DE SAN IGNACIO F.M



MERIS YANET
ESCOBER GAMONEDA

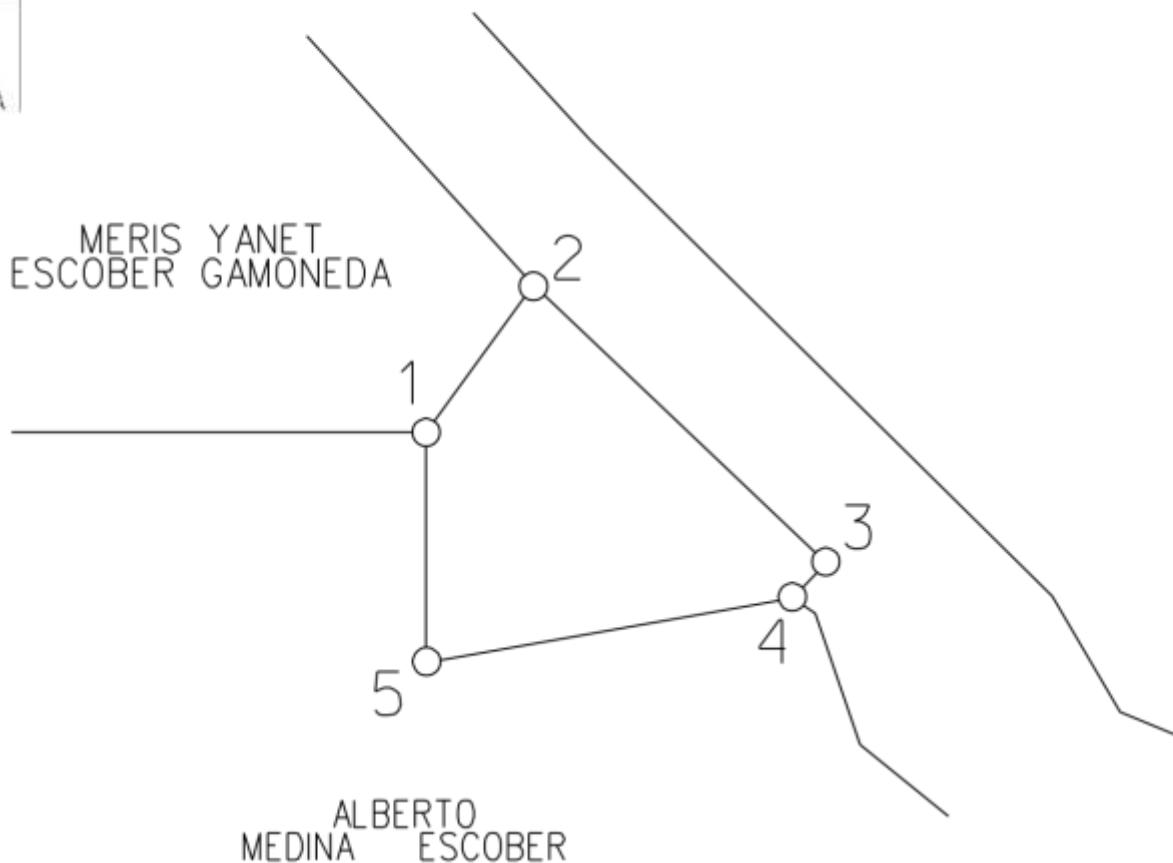

ALBERTO
MEDINA ESCOBER

TABLA DE DATOS

| Estación | Distancia | Rumbo |
|----------|-----------|---------------|
| 1-2 | 16.80 | N 36°0'6" E |
| 2-3 | 37.20 | S 46°25'57" E |
| 3-4 | 4.40 | S 42°59'58" W |
| 4-5 | 34.35 | S 80°0'0" W |
| 5-1 | 21.23 | N 0°0'0" E |

ORLIN DARIO DIAZ BANEGAS
JEFE DE CATASTRO

PLANO
TOPOGRAFICO

POSTA
POLICIAL

UBICACION DEL PREDIO:
BARRIO EL ENCINO, SAN IGNACIO,
SAN IGNACIO F.M

LEVANTO Y DIBUJO:
ORLIN DARIO DIAZ BANEGAS

FECHA: 26/09/2019

AREA:
M²: 746.17
V²: 1,070.20



MUNICIPALIDAD DE SAN IGNACIO F.M

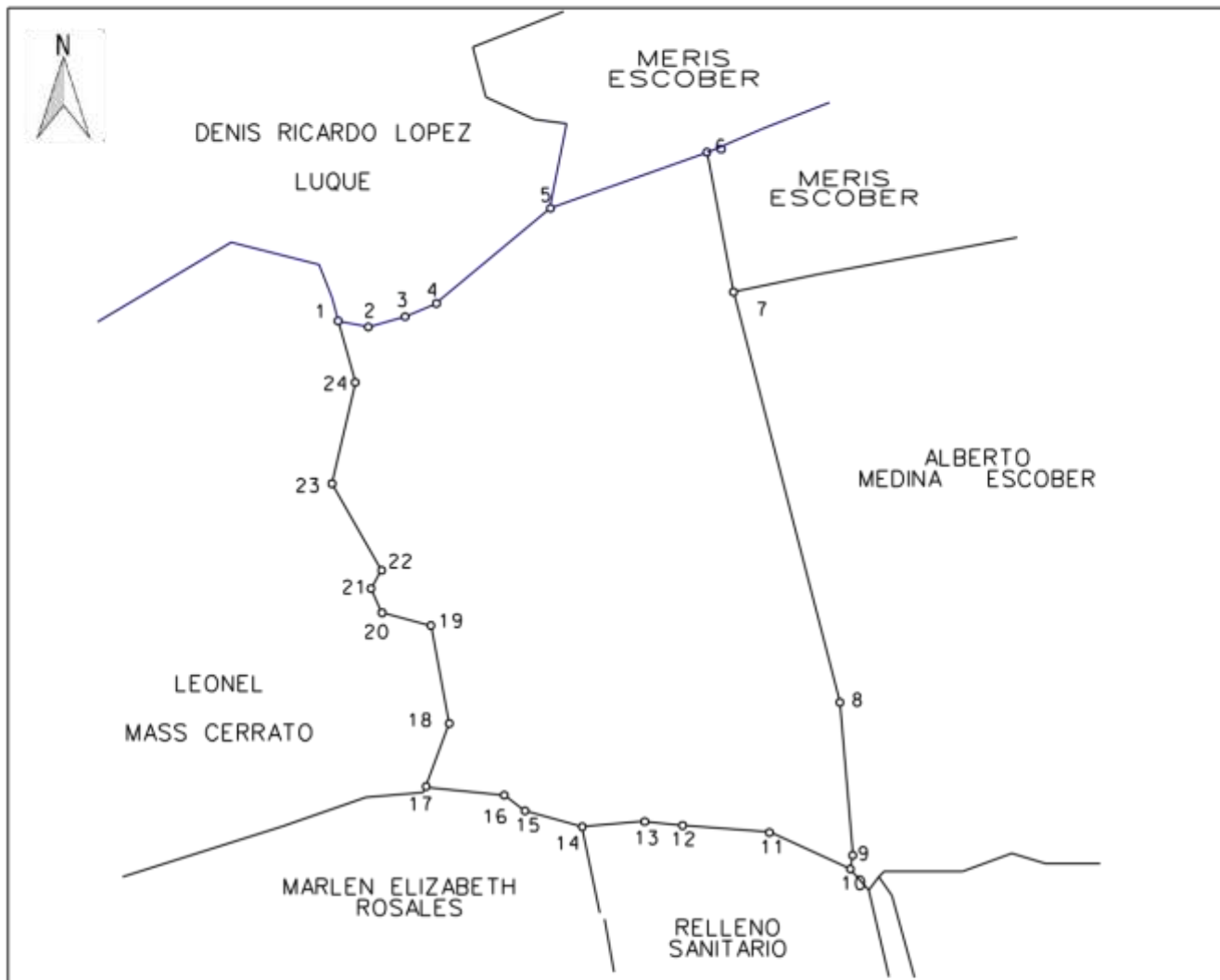

| TABLA DE DATOS | | |
|----------------|-----------|---------------|
| Estación | Distancia | Rumbo |
| 1 - 2 | 11.79 | S 78°41'23" E |
| 2 - 3 | 14.56 | N 74°3'16" E |
| 3 - 4 | 13.00 | N 67°22'48" E |
| 4 - 5 | 56.85 | N 50°42'38" E |
| 5 - 6 | 63.57 | N 70°42'35" E |
| 6 - 7 | 53.58 | S 10°55'21" E |
| 7 - 8 | 160.67 | S 14°43'41" E |
| 8 - 9 | 58.22 | S 4°55'37" E |
| 9 - 10 | 5.10 | S 11°18'35" W |
| 10 - 11 | 34.01 | N 65°41'43" W |
| 11 - 12 | 33.59 | N 85°43'55" W |
| 12 - 13 | 14.58 | N 84°5'37" W |
| 13 - 14 | 24.08 | S 85°14'10" W |
| 14 - 15 | 22.80 | N 74°44'41" W |
| 15 - 16 | 10.00 | N 53°7'48" W |
| 16 - 17 | 30.15 | N 84°17'21" W |
| 17 - 18 | 25.63 | N 20°33'21" E |
| 18 - 19 | 37.66 | N 10°42'47" W |
| 19 - 20 | 19.65 | N 75°15'23" W |
| 20 - 21 | 9.85 | N 23°57'44" W |
| 21 - 22 | 8.06 | N 29°44'41" E |
| 22 - 23 | 38.08 | N 29°55'53" W |
| 23 - 24 | 39.05 | N 13°19'28" E |
| 24 - 1 | 24.22 | N 15°42'31" W |

ORLIN DARIO DIAZ BANEGAS
JEFE DE CATASTRO

| | | | | |
|-------------------|-------------------------------------|--|--|---|
| PLANO TOPOGRAFICO | PILAS DE OXIDACION BARRIO ARRIBA | UBICACION DEL PREDIO: SITIO EL ENCINAL, SAN IGNACIO, SAN IGNACIO F.M | LEVANTO Y DIBUJO: ORLIN DARIO DIAZ BANEGAS FECHA: 26/09/2019 | AREA: M ² : 34,925.62 V ² : 50,992.31 |
|-------------------|-------------------------------------|--|--|---|



MUNICIPALIDAD DE SAN IGNACIO F.M

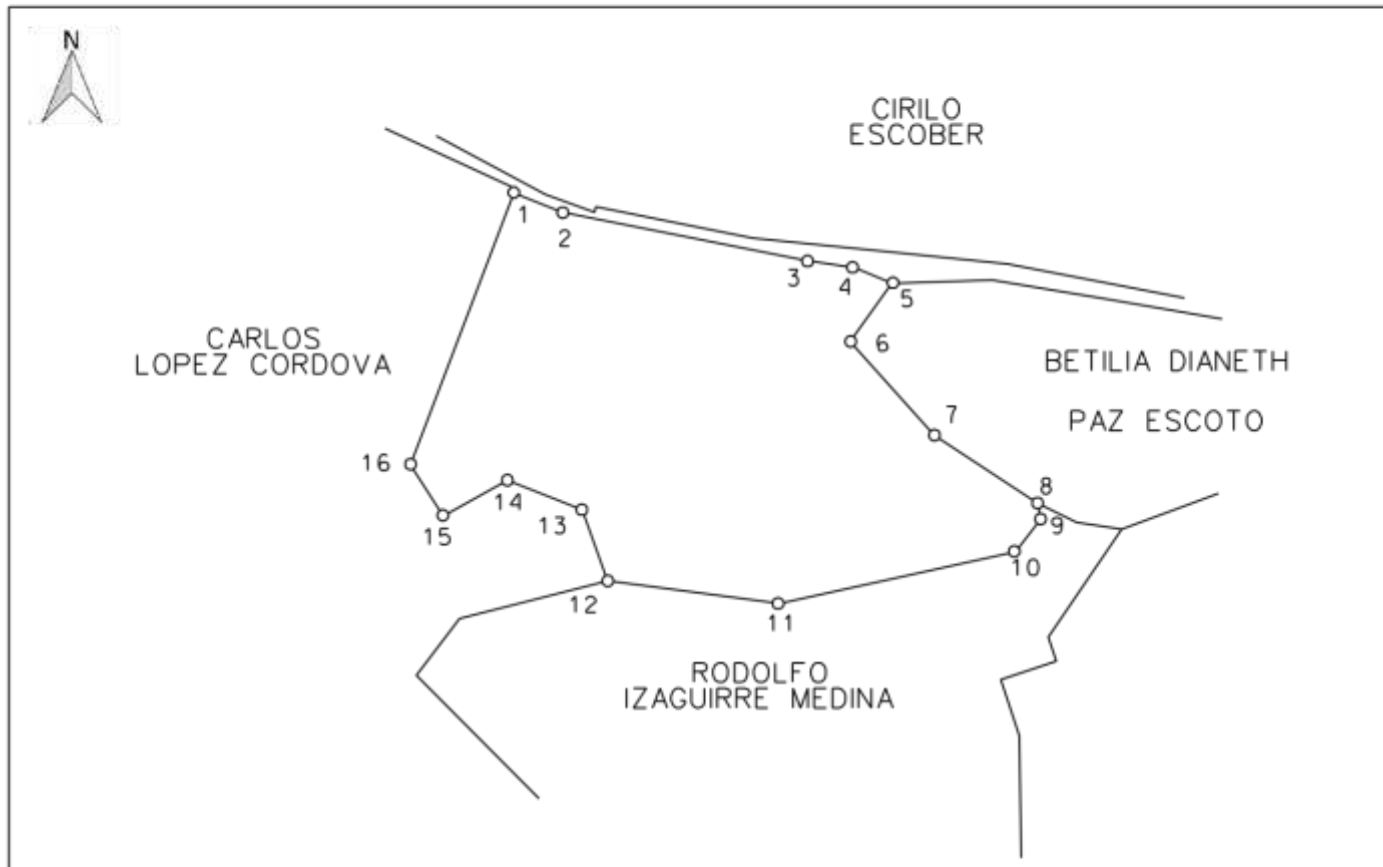

| TABLA DE DATOS | | |
|----------------|-----------|---------------|
| Estación | Distancia | Rumbo |
| 1 - 2 | 16.16 | S 68°11'54" E |
| 2 - 3 | 77.47 | S 78°50'6" E |
| 3 - 4 | 14.14 | S 81°52'11" E |
| 4 - 5 | 13.00 | S 67°22'48" E |
| 5 - 6 | 22.20 | S 35°50'15" W |
| 6 - 7 | 38.95 | S 41°52'40" E |
| 7 - 8 | 38.28 | S 56°43'30" E |
| 8 - 9 | 5.10 | S 11°18'35" E |
| 9 - 10 | 12.81 | S 38°39'35" W |
| 10 - 11 | 74.73 | S 77°38'15" W |
| 11 - 12 | 53.46 | N 82°28'34" W |
| 12 - 13 | 23.41 | N 19°58'59" W |
| 13 - 14 | 24.70 | N 68°37'45" W |
| 14 - 15 | 22.83 | S 61°11'21" W |
| 15 - 16 | 18.87 | N 32°0'19" W |
| 16 - 1 | 89.89 | N 20°51'16" E |

ORLIN DARIO DIAZ BANEGAS
JEFE DE CATASTRO

| | | | | |
|----------------------|-----------------------------------|--|--|---|
| PLANO TOPOGRAFICO | PILA DE OXIDACION BARRIO ABAJO | UBICACION DEL PREDIO: SITIO EL CHAGUIE, SAN IGNACIO, SAN IGNACIO F.M | LEVANTO Y DIBUJO: ORLIN DARIO DIAZ BANEGAS FECHA: 26/09/2019 | AREA: M ² : 14,957.62 V ² : 21,453.07 |
|----------------------|-----------------------------------|--|--|---|



MUNICIPALIDAD DE SAN IGNACIO F.M



TABLA DE DATOS

| Estación | Distancia | Rumbo |
|----------|-----------|---------------|
| 1 - 2 | 24.08 | N 85°14'10" E |
| 2 - 3 | 29.15 | S 84°5'37" E |
| 3 - 4 | 19.03 | S 86°59'13" E |
| 4 - 5 | 34.01 | S 65°41'43" E |
| 5 - 6 | 10.63 | S 41°11'9" E |
| 6 - 7 | 100.90 | S 13°45'38" E |
| 7 - 8 | 5.10 | S 11°18'35" W |
| 8 - 9 | 24.74 | S 75°57'49" W |
| 9 - 10 | 31.14 | S 84°28'20" W |
| 10 - 11 | 22.47 | S 69°8'43" W |
| 11 - 12 | 27.78 | S 59°44'36" W |
| 12 - 1 | 161.41 | N 11°47'50" W |

ORLIN DARIO DIAZ BANEGAS
JEFE DE CATASTRO

PLANO
TOPOGRAFICO

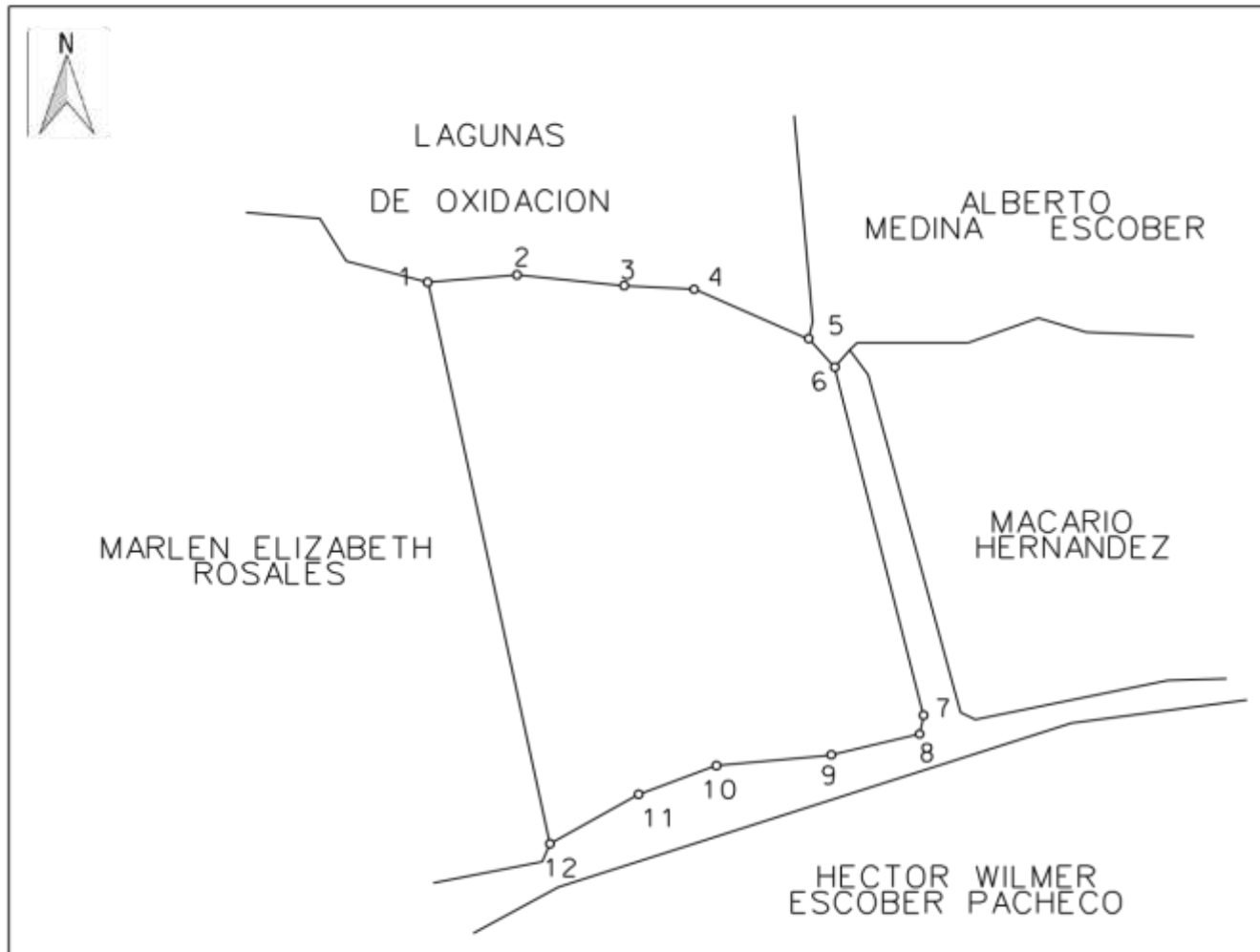
RELLENO
SANITARIO

UBICACION DEL PREDIO:
SITIO PUERTA DEL SOL, SAN IGNACIO,
SAN IGNACIO F.M

LEVANTO Y DIBUJO:
ORLIN DARIO DIAZ BANEGAS

FECHA: 26/09/2019

AREA:
M²: 14,482.50
V²: 20,771.63





IVAN SANDOVAL MEDINA
JEFE DE CATASTRO