ALCALDÍA MUNICIPAL DE OROPOLÍ

El Paraíso, Honduras, Centroamérica
Email: alcaldiaoropoli2022@gmail.com

ORGANIGRAMA

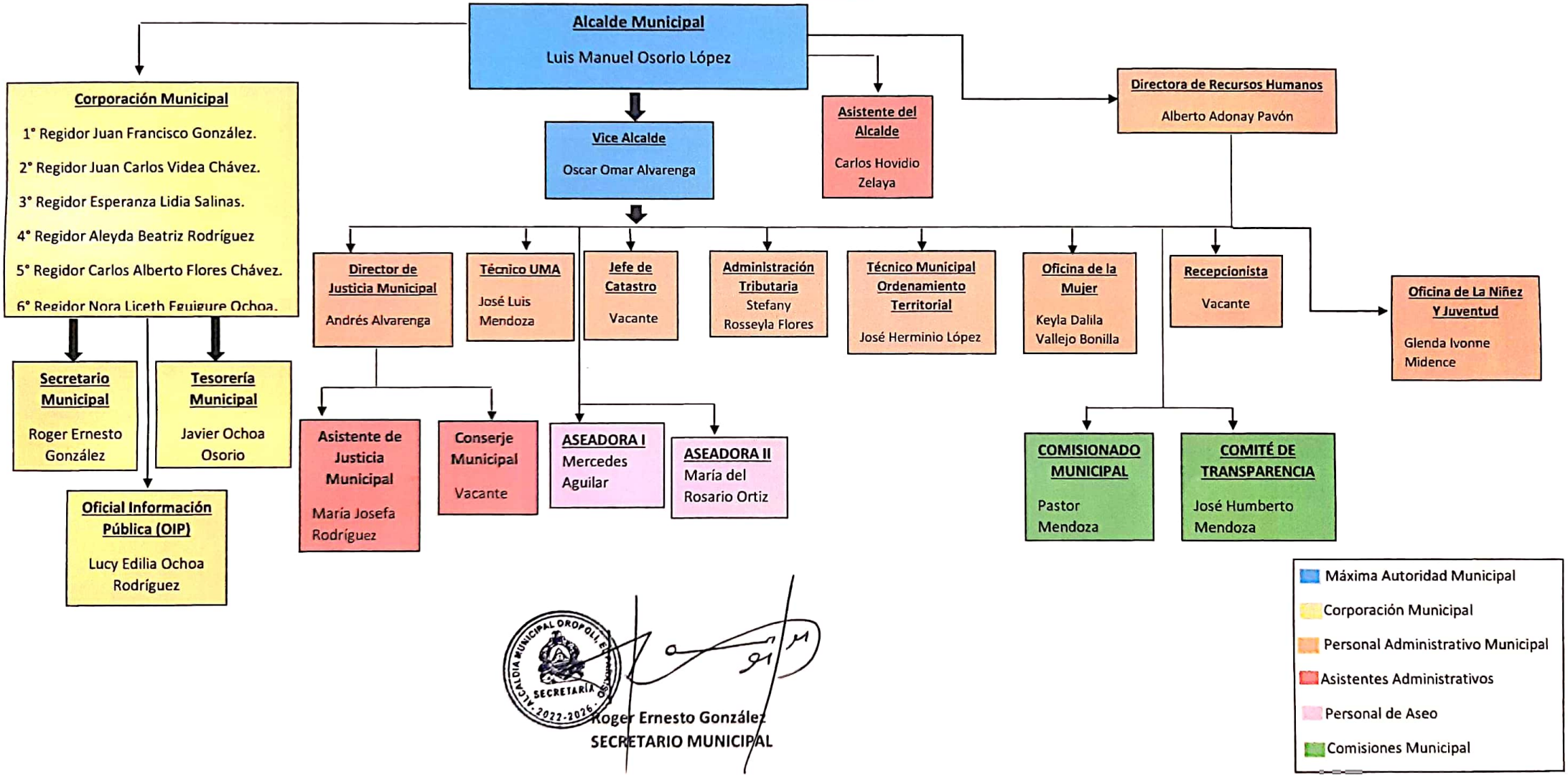

Roger Ernesto González
SECRETARIO MUNICIPAL

Escaneado con CamScanner