# ORGANIGRAMA MUNICIPAL 2022

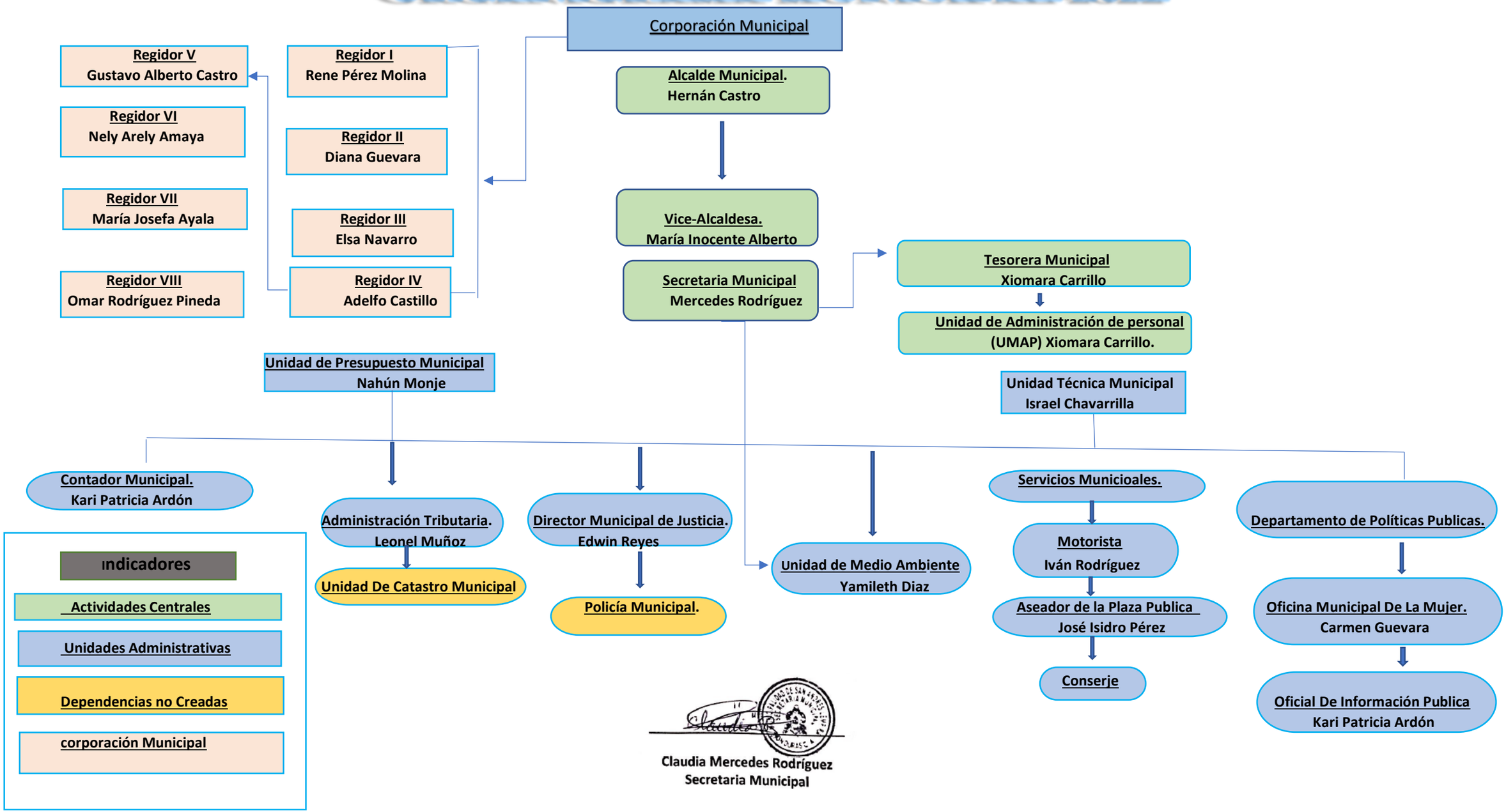


Claudia Mercedes Rodríguez
Secretaria Municipal