HONDURAS

Alcaldía Municipal de San Marcos de la Sierra.
Departamento de Intibucá
Honduras C.A.
ORGANIGRAMA MUNICIPAL

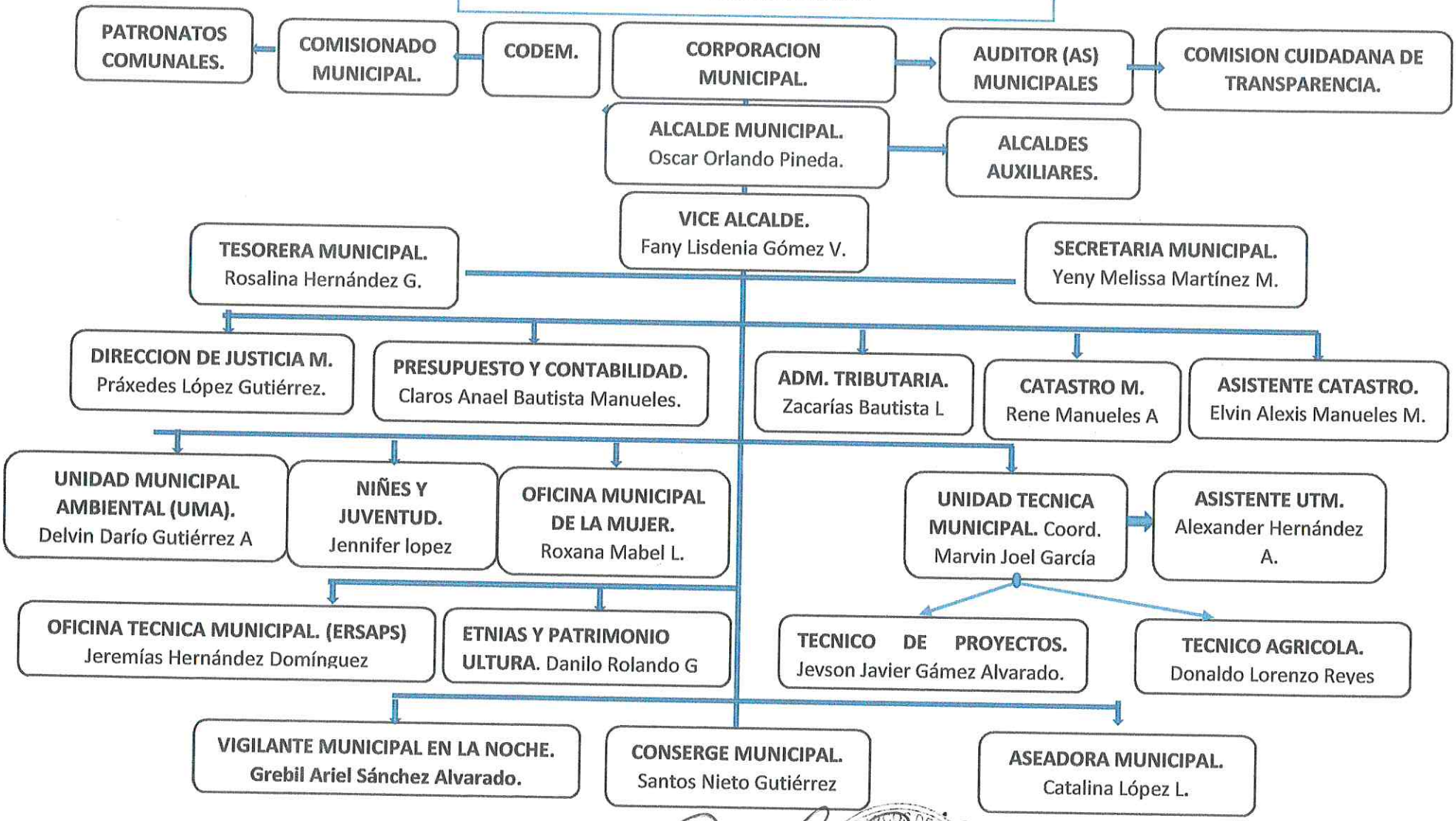

Abogado Oscar Orlando Pineda.
Alcalde Municipal.