MUNICIPALIDAD SAN SEBASTIÁN LEMPIRA, HONDURAS, C.A.

municipalidadssl@hotmail.com

ORGANIGRAMA MUNICIPAL

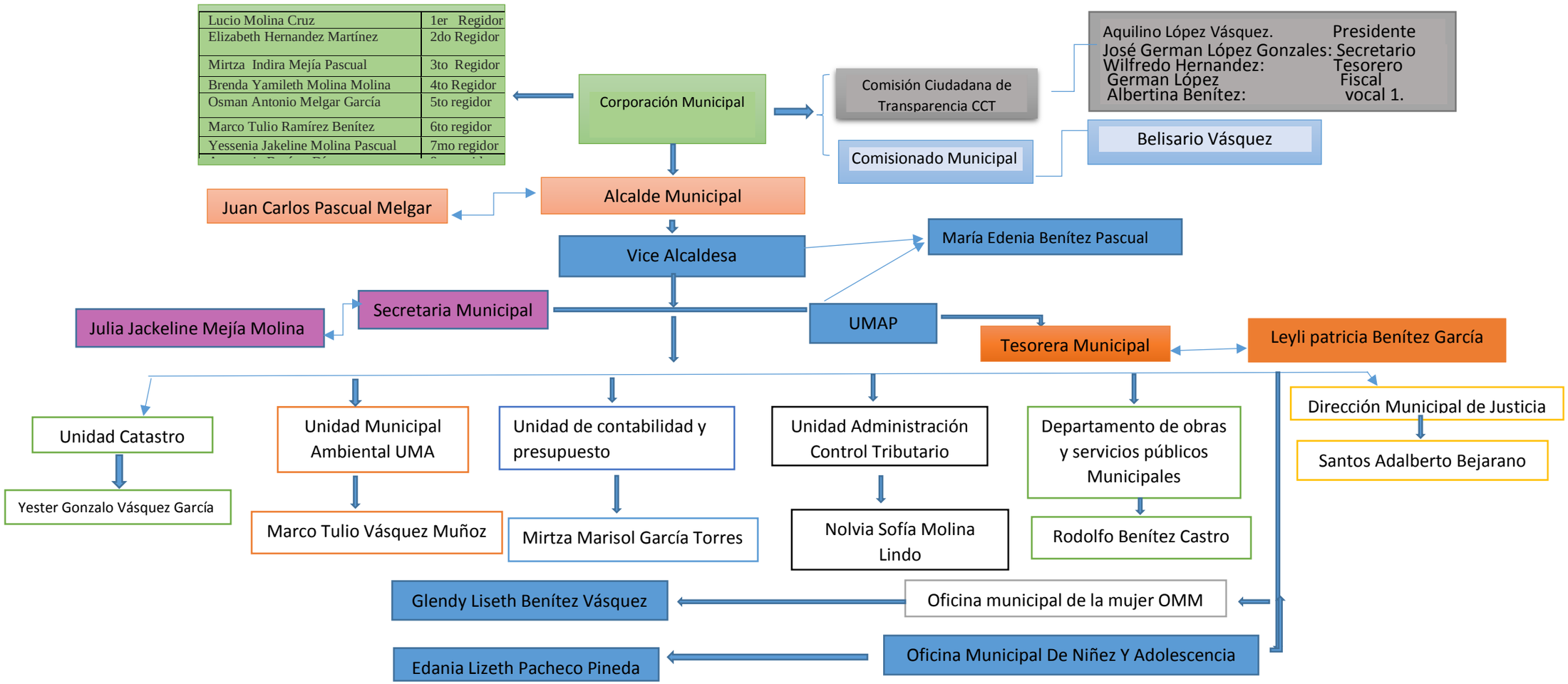

Julia Jackeline Mejía Molina
Secretaria Municipal