ORGANIGRAMA CONATEL 2013

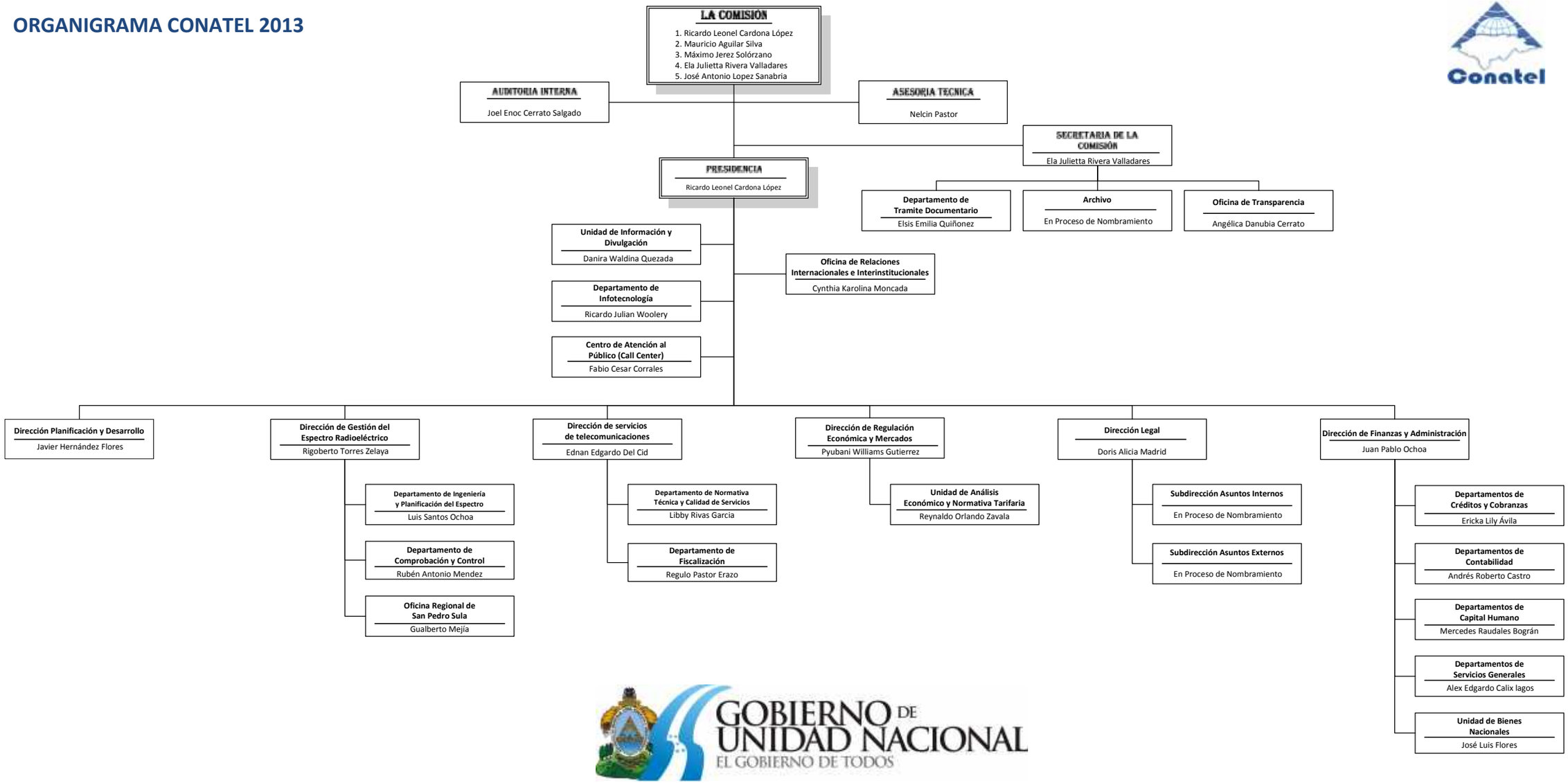

GOBIERNO DE UNIDAD NACIONAL
EL GOBIERNO DE TODOS