Municipalidad de Veracruz, Copán

Honduras, C.A. Tel: 2608-0172

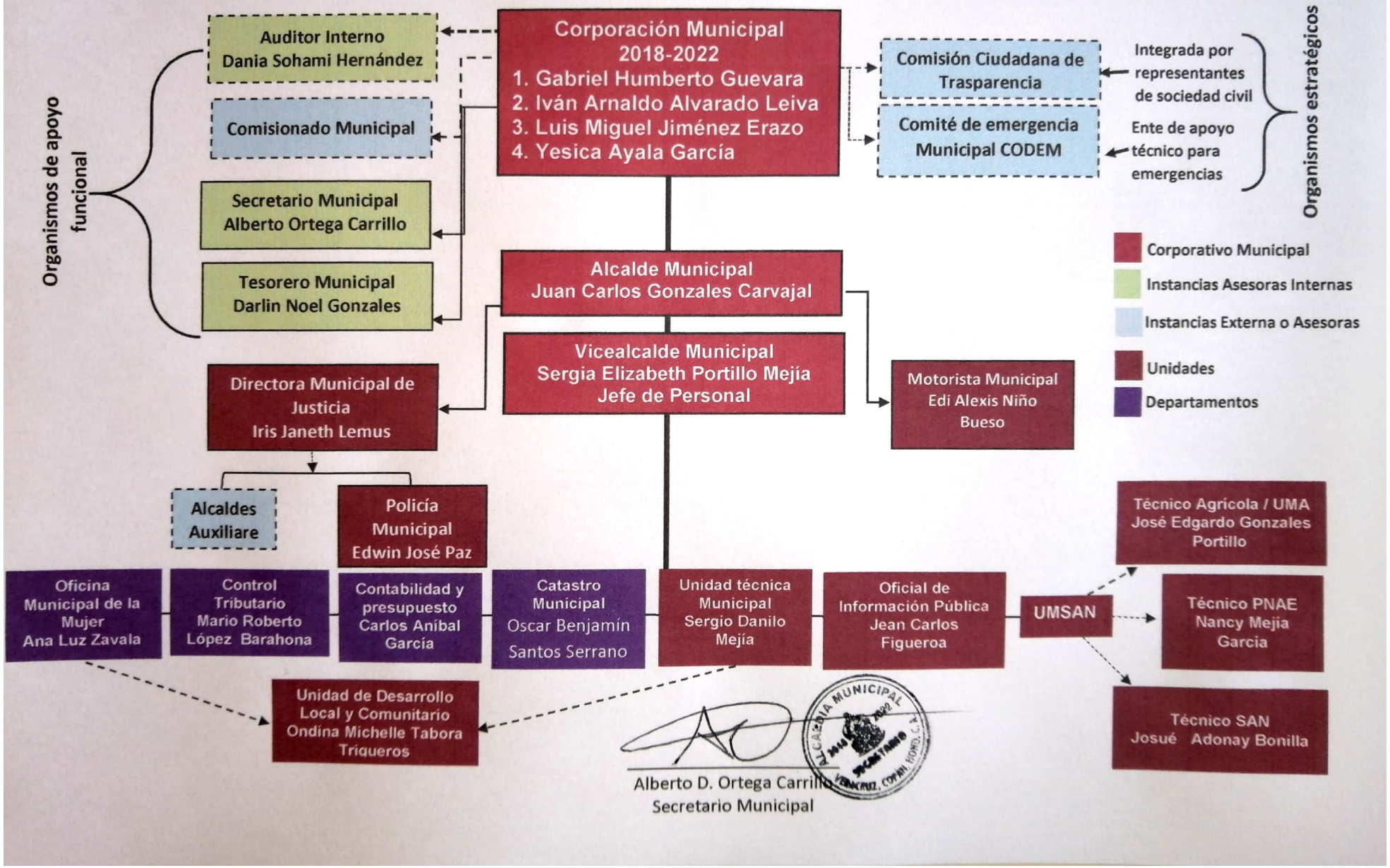

Escaneado con CamScanner