ORGANIGRAMA CONATEL 2012

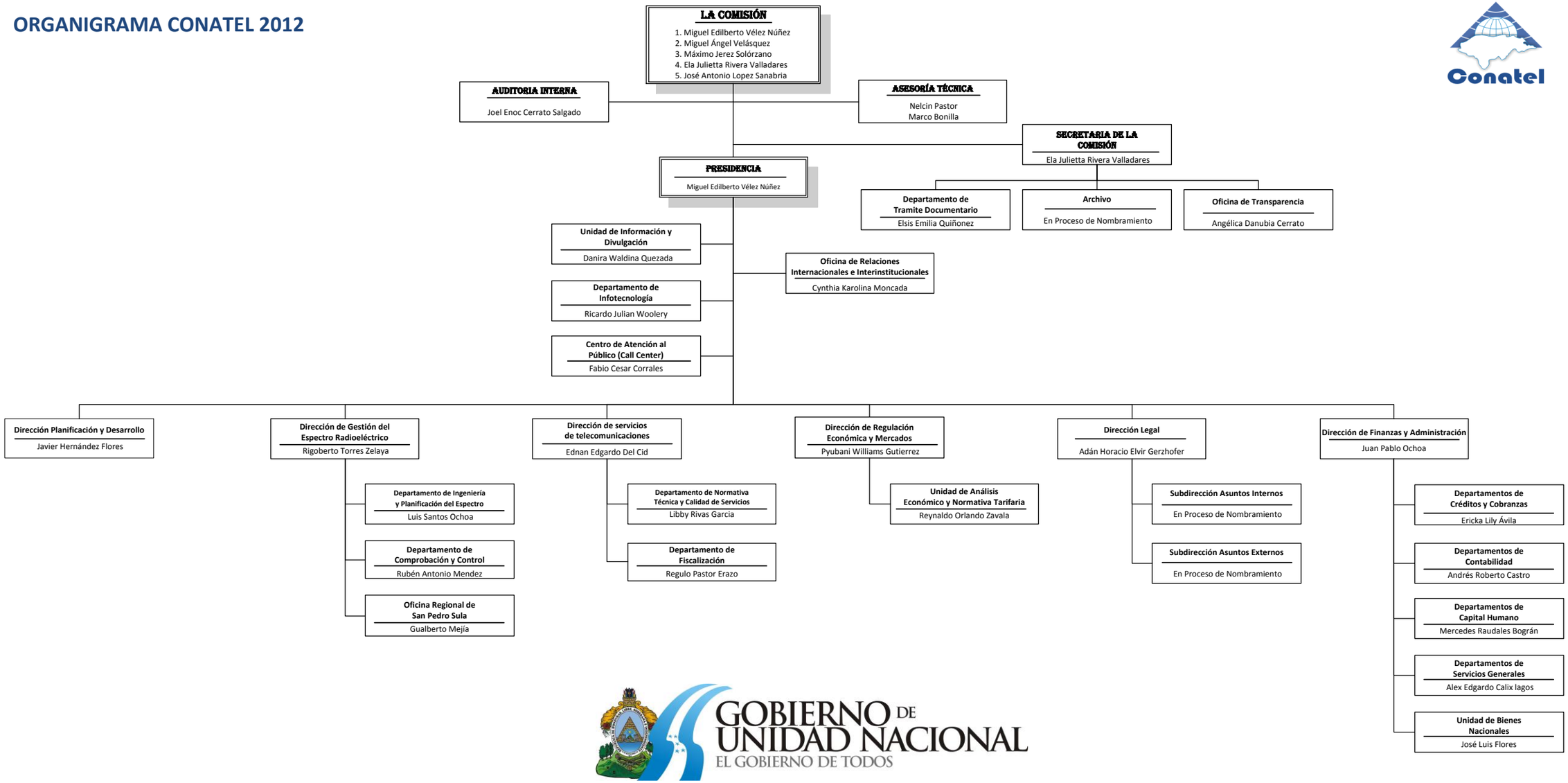

GOBIERNO DE UNIDAD NACIONAL
EL GOBIERNO DE TODOS