ORGANIGRAMA MUNICIPAL
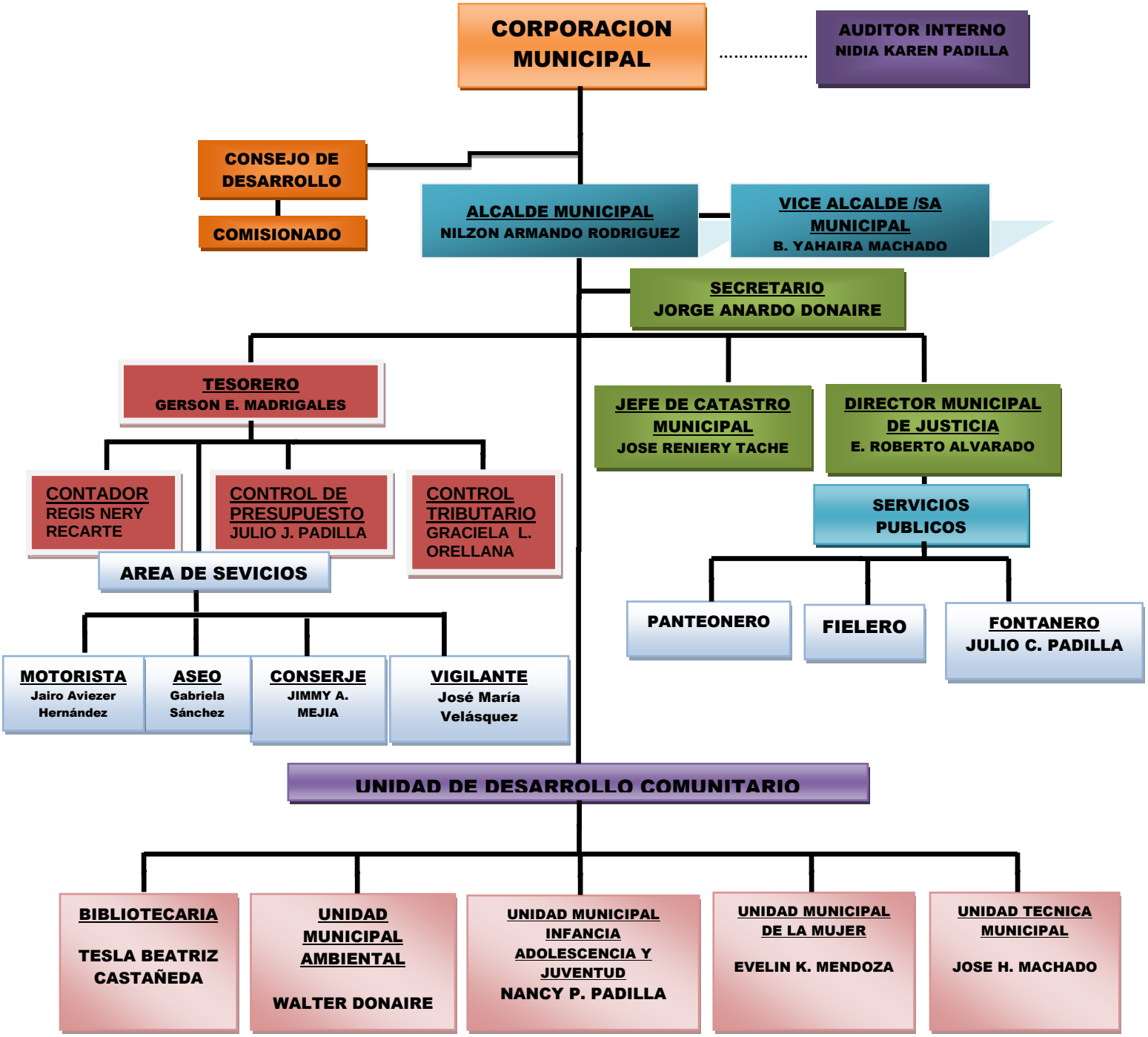
MUNICIPIO DE EL ROSARIO, DEPARTAMENTO DE COMAYAGUA