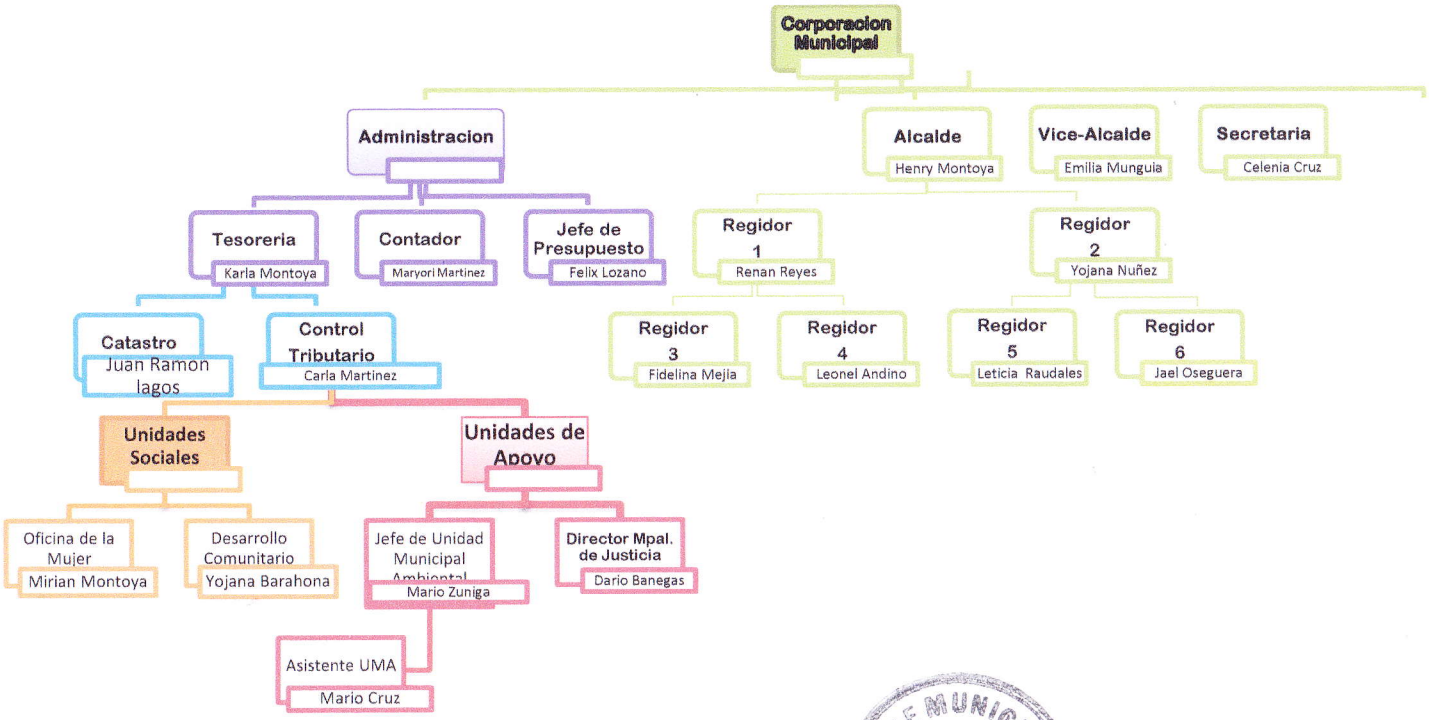

Henry Javier Montoya
Alcalde Municipal